



FASTER, FASTER, spectators cried as girl track team members from Chelsea, Stockbridge, and Ann Arbor Gabriel Richard hustled in the 100-yd. dash in Tuesday's home meet. Coming in second, Debbie Honbaum, second from right, ran a time of :12.9 while Chris Johnson, far left behind Stockbridge, placed fourth.



UP AND OVER: In nearly synchronized sweeps across the low hurdles, Lorrie Vandegrift, left, and Lorie Miles, right, left their contenders, Stockbridge and Ann Arbor Gabriel Richard, far behind to place first in the event during Tuesday's home meet. Miles placed

first over-all with a time of :18.2, and Vandegrift, close behind had a time of :18.6 to place second. Chelsea won nine events Tuesday afternoon to win the meet, their first win of the season.

WEATHER

	Min.	Max.	Precip.
Thursday, April 13	41	61	0.00
Friday, April 14	30	55	0.00
Saturday, April 15	28	57	0.00
Sunday, April 16	29	49	0.00
Monday, April 17	29	52	0.05
Tuesday, April 18	38	56	0.08
Wednesday, April 19	35	58	0.00

The Chelsea Standard

ONE HUNDRED-EIGHTH YEAR—No. 45 14 Pages This Week Plus 4-Page Supplement CHELSEA, MICHIGAN, THURSDAY, APRIL 20, 1978 15c per copy SUBSCRIPTION: \$6.00 PER YEAR

QUOTE

"No life that breathes with human breath has ever truly longed for death."
—Alfred Lord Tennyson.

Track Team Breaks Loose To Down Novi

Chelsea High school boys track team finally became untracked last Thursday by defeating Novi there, 84-68.

Chelsea was led by two sophomores, Blaine Suliman and Bob Ball who each won two events and ran on two winning relays.

Suliman won the pole vault and came on to win the 220-yard dash with a gutty performance prior to being spiked in the 440 relay.

Ball won the shot and just missed breaking his own record in the discus by 1/2 inch, throwing 134' 8".

Other winners for Chelsea included Pat Stevenson in the 440, Scott Stafford in the 100-yard dash, and Rod Sweeney in the 120 yard high hurdles. Important victories were also scored by the three relay teams — Stafford, Suliman, Ball, and Leon Brown in the 440; Suliman, Ken Bauer, Stevenson and Ball in the 880; and Bob Aldrich, John Whitaker, Steve Kvarnberg, and Richard Stephens in the mile relay.

"Thursday's win gives Chelsea a 1-0 record in the Southeastern conference and was a good performance by the thin squad with only 20 of the 35-man team present due to spring break," Coach Bert Kruse said. "A lot of people came though who, under normal circumstances, would not have had the chance," he added.

Girls Track Team Wins 3-Way Meet

Breaking both school and personal records, Chelsea High school girls track team conquered Stockbridge and Ann Arbor Gabriel Richard, 76-65-4.

For Ann Arbor Gabriel Richard Tuesday's meet was their very first as the sport is a new one at the Catholic school formerly called St. Thomas. The school doesn't have a track.

Chelsea won nine events and had some fine times in spite of low 40-degree temperatures and damp weather conditions," Coach Bill Bainton said.

Turning in spectacular performances for Chelsea were Gayle Meyer in the two-mile run who set a new school record of 13:28.6 to finish second, and Laurie Hastings in the same event who, in an incredible burst, closed a 25-yard gap between a Stockbridge rival and herself to finish fourth with a personal best time of 13:39.2.

Shelley Warren and Carrie Bonomi of Stockbridge were the meet's only double winners—Warren in the discus and high jump, and Bonomi in the 100 and 220.

Placers for Chelsea were Mary Boylan, first in the shot put, third in the discus, and fourth in the mile; Cheryl Barrels, fourth in the mile; Lorrie Vandegrift, fourth

Fashion Show Will Benefit Cancer Society

Chelsea Cancer Society Fashion show and Luncheon will be presented at the Inverness Country Club in Chelsea Saturday, April 22.

As last year, the fashion show's theme will be "Swing into Spring." Fashions from Vogel's Department Store will preview the latest in spring and summer styles for pre-schoolers through adults.

Saturday's fashion show and luncheon is the Chelsea Cancer Society's third out of four fund-raising events this year. To date, the society has had a bake sale and quilting bee which netted more than \$400. According to Mrs. show is expected to net another \$400. Tickets are available at Vogel's Department Store, 109 S. Main St., at \$7.50 each. \$3.50 will cover the luncheon catered by the North Lake Methodist church women, and \$4 is a donation. Vogel's is providing all the fashions for the benefit. Their hours are 9 a.m. to 5:30 p.m., Monday through Thursday, and 9 a.m. to 8:30 p.m. Friday. The fourth benefit will be the Bike-A-Thon to be held June 4 at the Chrysler Proving Grounds.

DPW Rubbish Pick-Up Set For Monday

Spring cleaners and junkie collectors be prepared! The 12th annual Village of Chelsea spring rubbish pick-up will begin Monday, April 24 at 7 a.m. sharp.

Tune up your muscles now for the "anything you can carry" day when nine men and four trucks from the Public Works department begin combing the curbs for everything you've been promising to throw away for years.

"There's nothing we won't take," according to Fred Petsch, who has directed the Public Works Department's annual spring clean-up for 11 years.

"If you can carry it to the curb, we'll take it," Petsch said. This, he added, could be anything from a worn-out washing machine to burned-out light-bulbs and anything in between.

While the official pick-up day begins Monday morning, Petsch pre-

Summer Softball League Managers To Meet April 26

Chelsea Recreation Department has a new phone number, 475-7165. Persons wishing to register for the spring tennis or yoga classes may call this number.

The department also announces that there will be a meeting for all fast- and slow-pitch softball managers Wednesday, April 26 at 7 p.m. in the council chambers, E. Middle St., second floor.

Robn Raymond, director of the recreation department, is actively seeking directors for golf, adult softball, youth baseball, volleyball, ceramics, magic, guitar or anything a person has a special interest in and would like to teach. Directors are paid for their work, he added.



BENEFIT FASHION SHOW: Dressed sharp, but comfortably for the spring season, Mrs. Barbara Krichbaum sits handsomely next to 3 1/2-year-old Nicholas McCalla during a sneak preview of the Chelsea Cancer Society Fashion show to be held Saturday, April 22 at noon at the Inverness Country Club in Chelsea. Mrs. Krichbaum models a three-piece silk and polyester blend white suit. The skirt's hem is trimmed with a black and white polka dot band to match the black and white polka dot polyester bow-tie blouse. Her shoes are black patent leather fashioned in an open toe and heel design. Standing still but ready to run in his sporty outfit, young Nicholas McCalla, son of Mr. and Mrs. Richard McCalla, wears popular denim blue overalls trimmed with a white waist band lettered with "U. S. Denim." His red, white, and blue cotton-polyester shirt is also lettered to match his overalls.

Bus Chartered for Group Attending Spaulding Party

Transportation to the second annual Stroh Party benefit for Spaulding for Children, April 27, has been arranged by Pat Merkel, Robert Daniels, and Earl Heller who have chartered a Greyhound bus.

According to Merkel the bus will leave the Wolverine Bar, Chelsea, Thursday, April 27 at 5 p.m. "Tickets will be \$6 which will cover the \$256 cost of renting the bus," Merkel said. They are tax deductible.

Everyone is invited to attend the "all the beer and Coke you can drink" party which will be held at the Stroh Brewery Co. plant in Detroit from 6 to 10 p.m. Hosted the event, as he did last year, will be J. P. McCarthy, radio personality from WJR.

Kathy Cavanaugh, development director of Spaulding for Children, said the goal for this year's benefit is \$8,000, double that of last year's.

In addition to free beer and Coke "there will be lots of food, two live bands playing continuous German and country music, and

Poppy Day Scheduled For May 19

May 19 has been designated as Poppy Day by the Chelsea Village Council.

"A successful Poppy Day furnishes the financial ability to help many veterans and their families as well as provide a constructive way to pass the hours for the hospitalized veteran," according to Mrs. Ruth Chriswell of the American Legion Auxiliary.

Each poppy carries the personal touch of bed-ridden or disabled veterans who begin handmaking poppies in the autumn months preceding the observance of Poppy Day.

The American Legion Auxiliary furnishes all materials used in fashioning the blossoms in addition to paying the veteran for his or her many hours of work, according to Chriswell.

Contributions received from the poppy sale are used in far-reaching programs of veteran rehabilitation and child welfare work.

"One of our main projects is the 'gift shop' put on the first week

School Board Seeks Funds for Maintenance

In addition to choosing two new school board members in the June 12 Chelsea School District election, voters will be asked to allow the board to place a 1/2-mill levy for five years for maintenance, repair, and improvements of school facilities.

The decision to ask for voter's approval came during the April 17 school board meeting where trustee and head of the grounds and finance committee Earl Heller and business manager Fred Mills presented their findings following a two-day extensive inspection of school facilities.

"This earmarked millage could only be spent to maintain, repair, or improve school facilities, and would include major repairs that must be done to protect the nearly \$14 million investment in buildings and facilities," Mills stated.

"The repairs would be for major items, not ordinarily included in the operating budget, such as re-roofing, insulation to save on fuel costs, updating of thermostats and temperature controls, and other major repairs found necessary in the inspection," he added.

Mills further said that the debt retirement levies can be reduced by 1/2 mill, thus making no net increase in millage.

According to Heller the regular school maintenance excludes the handling of major up-keep of roofs or improvements such as insulation. "Although the schools are in good condition as a whole, certain problems need immediate attention before they develop into serious problems," he said.

Beach Middle school, he cited as an example, "is in dire need of roof repair. There is some leakage already, and if it does not receive immediate attention the damage could be extensive. Once a roof goes, the rest of the building goes with it fast," Heller, who is in the construction business, explained.

Even if voters approve the 1/2-mill levy, the \$60,000 it would raise annually would not be enough to repair the entire 90,000 square foot Beach Middle school roof, Heller said. "To do the roof it would cost \$1.85 a square foot. We would have to do sections one

Bulldog Bats Silent in Loss to Grass Lake

Chelsea bats were as cold as the weather last Friday when the Bulldogs were stopped on only two hits by two Grass Lake pitchers. The final score: Grass Lake 3, Chelsea 1.

The game was scoreless until the bottom of the fourth inning when the Warriors combined three hits with two Bulldog errors for their three runs.

"Senior Kurt Owings was the victim of the rally but deserved a better fate if the Bulldogs had been able to make key plays to snuff out the rally," according to Coach Paul Terpstra.

Owings worked the first four innings, giving up all three runs, four hits, no base on balls, and four strikeouts.

Junior Mike Machesky pitched the last two innings, giving up just one hit.

"Offensively, Chelsea did nothing until the sixth inning when Roger Moore and Al Augustine hit solid line drives only to have Grass Lake's shortstop make outstanding plays, spoiling both hits," Terpstra said.

"However, in the seventh inning, senior Mike Sweeney led off with a double, and Jeff Jahnke stroked a single. With two on and no outs, Machesky hit a sacrifice fly to score the only run of the game.

The Bulldogs have a busy weekend ahead as they host Milan in an SEC game Friday, April 28, at 4:30 p.m., and then host Stockbridge Saturday, April 29, in a doubleheader beginning at 11 a.m.

Testimonial Reception To Honor C. Cameron

A reception and testimonial dinner to honor Superintendent Charles Cameron for his 41 years of service to the community will be held at Chelsea High school, Saturday evening, June 3.

"This will be a wonderful opportunity to honor Cameron as well as to have an impromptu class reunion for all the old classmates of Chelsea High," Rolly Spaulding declared.

Spaulding said. Spaulding is heading a committee to make arrangements for the event.

"It is expected that former teachers, school board members, and former residents along with the alumni of 'dear old Chelsea High' will come from all over the country to join with us in a truly outstanding evening; to honor a truly outstanding educator," Spaulding declared.

Established 1874 The Chelsea Standard Telephone 475-1371

Excellence Award By Michigan Press Association
1951-1952-1960-1964-1965-1966
Walter P. Leonard, Editor and Publisher

Published every Thursday morning at 300 North Main Street, Chelsea, Mich. 48118, and second class postage paid at Chelsea, Mich., under the Act of March 3, 1979.

Subscription Rates (Payable in Advance)

In Michigan:	Outside Michigan:
One Year\$8.00	One Year\$8.50
Six Months\$4.50	Six Months\$4.50
Single Copies\$.20	Single Copies\$.25

MEMBER
NATIONAL NEWSPAPER
Association - Founded 1888National Advertising Representative:
MICHIGAN NEWSPAPERS, INC.
257 Michigan Ave.
East Lansing, Mich. 48823

Uncle Lew from Lima Says:

DEAR MISTER EDITOR:

I found myself wondering the other day what happened to the gull bags that were going so strong in the cold heart of winter. I recall this feller was selling 10 ordinary brown paper bags for \$2.50 and the sets were going more like pet rocks than hot cakes. The last I heard he had shipped 3,000 sets and orders was piling up. The bags come complete with instructions. To use em you "place bag securely over mouth, take a deep breath, blow gull out, dispose of bag immediately."

Maybe the feller got to feeling so bad about coming up with a gimmick like that he blew in his last batch of bags and went back to selling lightning rods. Could be he found a steady market for his new line, and he opened up a whole new industry dealing with gull bag disposal. If getting rid of this country's nuclear waste is a problem, imagine what it will take to handle all the bagged up gulls we're trying to shake free of. Any preacher will tell you that stuff has at least as long a life as radioactive fuels, and fer sure it's just as dangerous to a person not trained to handle it.

I mentioned the gull bags during the session at the country store Saturday night, Mister Editor, and Bug Hookum said the bags was new to him, but the

idea is about as new as Genesis. In Old Testament days, Bug said, folks just piled all the gull on a goat and chased it off to wander in the desert the rest of its life. There weren't no problem with disposing of the scapegoat, Bug allowed, and he figured the life of the goat was the life of the gull.

General speaking, the feller didn't take the bad bag business too serious. Bug warned them of the dangers of a load of contagious gull being involved in a wreck on the way to the dump and spilling out all over the countryside like that gas that spread from that train wreck in Florida. Bug said you can't estimate that kind of damage to the victims, but Clem Webster set him straight quick. Clem pointed out that one man's gull is another man's news, and sharing our gull with one another might be the best thing that could happen to this country.

If we have trouble squaring what we do with what we think we ought to do, Clem said, we can take a few pointers from the modern Israelites. Those folks don't feel guilty at all about keeping the west bank of the River Jordan, for instance, Clem pointed out, because they say their right claim goes back to the likes of Moses and David. Clem was of a mind that American Indians, not to mention England, France and Spain can occupy this whole country with that line of reasoning.

Mister Editor, if this original quip approach was to spread Washington might be able to force the Indians to take back Manhattan, and I expect the federal Government wouldn't feel a bit guilty about pulling a fast one. We could pay back the \$24 principal and interest for all them years and still get a bargain.

Yours truly,
UncleLew.Dial-A-Garden
Topics Listed

Dial-A-Garden, the system of pre-recorded daily gardening tips, is sponsored by the Washtenaw County Co-operative Extension Service. The system is in operation 24 hours per day, seven days per week. Interested persons are invited to call 971-1122 at their convenience and receive timely, up-to-date gardening information.

Next week's Dial-A-Garden topics are:

Friday, April 21—"Grow Your Own Tomato Transplants."
Monday, April 24—"Late Frost Protection for Strawberries."
Tuesday, April 25—"Fertilizing Spring Flowering Bulbs."
Wednesday, April 26—"Ground Covers for Shady Areas."
Thursday, April 27—"Tips for Selecting Garden Tools."

Rugby Benefit Game
Slated Saturday at U-M

Project Transition's annual Rugby Football Game will take place Saturday, April 22, 1:30 p.m. This year's game will feature the University of Michigan's Club vs. Michigan State's Club.

The game will be held at Wines Field, corner of S. Division and Hoover streets, Ann Arbor.

Proceeds will benefit Project Transition's mental health and geriatric programming. Tickets may be purchased at the gate or contact Lee Wessoff at 485-7500.

★ MICHIGAN MIRROR ★

By Warren M. Hoyt, Secretary, Michigan Press Association

"Truth is Renting" Bill

A final compromise agreement has been reached on a truth in renting bill and complete legislative action could be completed yet this session.

The legislation, which prohibits landlords from including certain clauses in rental leases, is a compromise among sponsor Rep. Mark Clodfelter (D-Flint), landlords and tenants' rights groups.

The bill affects leases on rented dwellings, and prohibits provisions in the lease that would waive or alter a party's right to demand a jury trial; require that one party be liable for legal costs incurred by another party; or waive any

rights in state laws that regulate security deposits.

Under the original bill, leases could also not include cleaning fees and charges for late rent payment could not exceed 2.5 percent of the periodic rent. Those sections were eliminated in the substitute. The substitute, however, will require leases to give notice of a tenant's rights and obligations under the law.

The bill also requires a landlord be given notice and time to correct leases that contain illegal sections before a tenant can begin a suit. If a landlord knowingly allowed an illegal phrase in the lease, the tenant could sue without exercising the notice provision.

Long-Term PBB Study

State Health Department Director Maurice S. Reizen reports information is now beginning to emerge from the long-term study of persons exposed to PBB, and that information will be useful to give health officials a clearer picture of their health status.

Reizen said the data in a preliminary report represents the beginning of the statistical analysis of medical and laboratory information gathered since April, 1976, when the Health Department began the study in collaboration with the Center for Disease Control, the Food and Drug Administration, the National Cancer Institute and the National Institute of Environmental Health Sciences.

Of the sixteen complaints or illnesses that were felt to be of relevance to the PBB situation, the participants complained mostly of five symptoms including tiredness, headaches, nausea, joint pains and numbness.

The Department of Public Health field staff is continuing to visit 4,545 participants to gather current information about their health.

Additional samples of blood will be taken on a portion of the participants to recheck the levels of PBB. In the meantime, the data from the first year will be further analyzed both by the staff of the department and outside consultants.

Toxin Control Commission

Attempting to head off another state-wide poisoning, such as the PBB mix-up, a bill creating a toxic substance control commission cleared the second house. The commission would be able to monitor situations and declare a state-wide toxic substance emergency.

The bill would create a 10-member commission that could declare toxic substance emergency if there is evidence that human and animal life is in danger. Seven members would be voting and from the public sector. The three members would be non-voting and the heads of the state Department of Public Health, Agriculture and Natural Resources.

During a declared emergency the commission could co-ordinate efforts to alleviate the threat and order departments to conduct tests, dispose of toxic materials and exercise other emergency powers.

During other times when no emergency exists, the commission could review data on toxic substances collected through normal scientific operations of various departments. Corporations found guilty of violating the act could be fined up to \$5,000 per day and individuals could be fined up to \$100 per day.

TRAP
SHOOTSunday, April 23
10 a.m.at
**Chelsea Rod
& Gun Club**
OPEN TO PUBLIC

34 Years Ago...

Thursday, April 20, 1944—

The fire department was called to extinguish a fire in the edge of the peat marsh, south of Washington St., on Tuesday afternoon.

Included in the list of men and women whose names were drawn as the May term petit jury panel for Washtenaw circuit court was Mrs. Eva Cummings, Chelsea.

An organization was perfected the past week by 50 Jackson and Ingham county farmers, who have contracted with the Army for the use of German war prisoners throughout his crop year. The prisoners will be housed under military control at Camp Waterloo, which was recently vacated by the Army.

St. John's Young People's League, Rogers Corners, will present a mystery comedy, "Dummy," at the Chelsea public school auditorium on Friday evening, April 21. The play will be directed by Mrs. John W. Fontana.

JUST REMINISCING

Items taken from the files of The Chelsea Standard

4 Years Ago...

Thursday, April 25, 1974—

To its already career-conscious curriculum, Chelsea High school has recently added a program provided by the State Board of Education. Called VIEW (Vital Information for Education and Work), VIEW utilizes various microfilms materials and a microforms reader to provide students with handy readable information about some 85 percent of the careers presently available in Michigan.

At Monday night's Board of Education meeting, five bids were received for the \$4,800,000 in bonds to finance the building program. The board accepted the low bid of 5.775 percent interest as submitted by John Nuveen & Co. of Chicago.

State Senator William S. Ballenger on Tuesday, April 23, announced his candidacy for the Republican nomination for the 6th Congressional District seat being vacated by U. S. Rep. Charles E. Chamberlain.

14 Years Ago...

Thursday, April 23, 1964—

Two Chelsea Boy Scouts—Donald Dickelman and Thomas Scholtens are scheduled to receive Scouting's highest award, Eagle rank, at an Eagle Court of Honor to be held Monday, April 27. They are members of Troop 425.

Bethel United Church of Christ in Freedom township voted last Sunday to carry out a plan to provide space for a sanctuary annex, an addition to the dining hall, six classrooms and a church office.

Chelsea High school band received a II rating in its three concert pieces played Saturday at the State Band Festival in Lansing. Carol Cameron, daughter of Mr. and Mrs. Charles Cameron has returned to her studies at Kalamazoo College after spending six months in Caen, France, as a student in the college's foreign studies program.

Homestead Day Camps are now two in number. Mr. and Mrs. George P. Frisinger, owners of the Homestead Summer Theatre Workshop announce the opening of the Homestead Day Camp, "the camp with the pioneer spirit."

Hearing Slated on
County Land Use Plan

Washtenaw County Metropolitan Planning Commission has announced that it will be conducting a hearing on April 26 to receive comments from the public on its new Land Use Policies Plan prior to formal adoption proceedings. The land use planning study has been under preparation since 1975.

Over the past several months the Planning Commission has held more than 25 separate meetings on the preliminary plan to receive comments and recommendations from local units of government in Washtenaw county as well as community civic organizations.

The report outlines population and land use trends and identifies major problems and issues which are illustrated by maps and charts.

The report also contains policy recommendations on future rural, urban residential and non-residential land uses, and natural resource conservation which place heavy

emphasis on establishing and maintaining the individual identities of the various municipalities, the importance of preserving active primary agricultural land and the need to restrict urban development to areas capable of providing necessary public services.

Purpose of the public hearings is to present the changes which have been made as a result of previous public meetings and to solicit additional citizen comments.

The public hearing will be held April 26, 7:30 p.m. in Circuit Court Room No. 5 at the Washtenaw County Building in Ann Arbor. Copies of the proposed land use policies plan are available at the Planning Commission office in the County Building and at the main library branches in each of the cities and villages in Washtenaw county.

C.R.A.P. Manufacturing
Firm Contracts Gas
For City of Chicago

A manufacturing firm called Calorific Recovery Anaerobic Process, Inc. (C.R.A.P. for short) is going to begin to supply Chicago with 1.8 million cubic feet of gas per day at \$1.94 per thousand cubic feet.

The unique thing about this gas is that it's going to be produced from cow manure in Oklahoma. One hundred thousand cattle in three feed lots in Western Oklahoma will produce 500 tons of manure per day.

The manure will be fed into a processing plant where bacterial action creates methane gas. In addition, the plant will produce some liquid fertilizer and cattle feed in the form of roughage and protein.

Before you get your hopes up that this is going to solve the gas shortage in this country—they figure it will take an average of 28½ cows to produce enough gas to heat the average Chicago home.

Tonight and Every Thursday
THE CAPTAINS TABLE
ROAST BEEF BUFFET"Carved Before Your Eyes"
Serving from 4:30-9:30 p.m.

The Captains Table - 8093 Main St., Dexter

Donald A. Roth,
Community Relations Manager,
Ann Arbor, offers you this
telephone tip:

"How can you
tell if the person at your door
is really a Michigan Bell
Employee?"

As you may have noticed, our employees do not wear uniforms. They dress in the way they think is most appropriate to get their jobs done. While this permits them to look like the individuals they are, it really doesn't help you identify them as Bell employees. But, there is a way. Every Michigan Bell employee is required to carry a Michigan Bell identification card giving his or her name, photograph, and signature. For your protection, be sure to see this card before you admit them into your home. They'll be happy to show it to you.

Michigan Bell Employees...
people who enjoy serving people.

Michigan Bell

make money

We can show you easy, simple ways to MAKE MONEY...add to your income now...accumulate a fortune for later. You will make more because we pay more, 3% more interest than most.

An initial investment of ten thousand dollars, placed in our current 7.75% per annum certificate account* will double in less than ten years when the interest is left to compound. As an example, ten thousand dollars can mature to \$21,652 in ten years...to \$46,880 in twenty years...to \$101,505 in thirty years!

Or, by putting \$100 a month in our current 5% per annum passbook account, and allowing the interest to compound for thirty years, you will have accumulated \$87,183. If you withdraw interest only, this \$87,183 nest egg will insure you and your heirs a \$376 per month income forever. Without effort, you make money!

To help you make room for that savings/investment each month, our FREE Budget Book can show you how to keep a clear, accurate view of your expenses. The sound financial information in the Budget Book will put you in control of your money so that you can get greater enjoyment and still have money left for your savings/investments. Budget Books are available at all offices.

* Federal regulations require a substantial interest penalty for early withdrawals.



GREAT LAKES FEDERAL SAVINGS

Formerly ANN ARBOR FEDERAL SAVINGS Division: FIRST FEDERAL SAVINGS OF BATTLE CREEK Member FDIC

Offices in Albion, Ann Arbor, Battle Creek, Bellevue, Brighton, Chelsea, Coldwater, Dexter, Hastings, Manchester, Marshall, Richmond, Saline, Ypsilanti

* THE MONEY MAKERS

INTEREST RATES PER ANNUM	EFFECTIVE ANNUAL YIELD
7.75%	8.03%
7.50%	7.71%
6.75%	6.92%
6.50%	6.66%
5.25%	5.35%

GREAT LAKES FEDERAL SAVINGS

P.O. Box 8500, Ann Arbor, Mich. 48107

☐ Send FREE Budget Book and information
from our monthly savings account.

Name: _____

Address: _____

City: _____ State: _____ Zip: _____

Pioneer Foam Insulation
Company

Confused About Insulation?

Got the facts BEFORE you buy...
We offer more than just insulation!

- ★ Affordable Prices
- ★ State Licensed
- ★ Infra-Red Inspection
- ★ Fully Insured

Call the Professionals Today

HOWARD STAPLES - 426-8917

Varsity Tennis Team Has 3 Veterans Back

(Continued from page one)

varsity action as Chelsea competes in its varsity match schedule this spring, according to Coach Sam Vogel.

CHS Varsity Tennis Schedule

April 18—GreenhillsH
April 20—NoviH
April 21—SalineT
April 24—StockbridgeH
April 25—BrightonH
April 27—HuronT
May 1—Gabriel-RichardH
May 3—SalineH
May 8—GreenhillsT
May 8—HuronT
May 10—NoviT
May 11—Gabriel-RichardH
May 16—BrightonT
May 17—StockbridgeH
May 19—RegionalsH

CORRECTION
In the April 13 edition of The Standard Debbie Koepele's name was inadvertently omitted from the high school honor roll. Koepele is a 10th grade student who carried an A- average for the marking period ending March 17.

matches has three returning varsity letter winners in the first three single positions. Playing first position is junior Tom Severn; second position is senior Jon McCormick; and third position is senior Mike Hagen.

The fourth singles position is held by first-year player junior Jeff Stirling.

Varsity doubles are filled by seniors Marc Feeney and Bruce Rabbitt; freshman Dave Parks and Steve Wilson; sophomore David Boyer; and freshman Steve Wolak.

Other players in contention for varsity positions are Randy Bohl, Sarah Haselschwardt, and Jeanette Morrison.

In addition to the varsity meets, Chelsea will play a limited junior varsity schedule. Student teacher Pat Aschelman is helping varsity coach Sam Vogel with the JV players.

Those playing on the reserve team are Thea Picklesimer, Terry Shank, Molly Bacon, Terese Degener, Michele Clark, Patti Schumann, Jane Barnes, Carl Schwarze, Mardy Stirling, Shelly Lazarz, Diane Ottoman, Craig Thams, Mike Lazarz, and Kirk Stubbs.

Most of these players will take part in their first meet today, April 20, at Novi, while the varsity plays Novi at home. Several of the reserve players may see

CAROL'S CUTS

328 Wilkinson

Hair Cuts Only
Open Mon., Wed., Fri.
475-7094
Apts. Only

Now In Stock! IODIZED SEA SALT

RIVENDELL NATURAL FOODS

Monday - Saturday
10 a.m. - 6 p.m.
3212 Alpine, Dexter
Across from Farmers' Market
Ph. 426-2549

Carl's Cleaning Service

521 S. Main St.

Chelsea, Mich.

Professional Carpet & Upholstery Cleaning

BUSINESS - RESIDENTIAL

FREE ESTIMATES

Phone 475-8007

FRIENDS OF THE CHELSEA PLAYERS

Presents

MARDY MEDDERS IN

"LEADING LADY & THEE"

Jim Welhimsen, pianist

DINING ROOM, CHELSEA COMMUNITY HOSPITAL

DOORS OPEN

7:15 P.M.

TICKETS

\$12.00 EA

TICKETS ON SALE AT THE PUMP & PANTRY

PITTSBURG INTERIOR PAINT SALE

WALLHIDE LATEX FLAT PAINT \$8.99
\$3.00 Off. NOWper gal.

WALLHIDE LO-LUSTRE LATEX ENAMEL \$13.50
\$2.00 Off. NOWper gal.

MANOR HALL LATEX FLAT ENAMEL \$12.85
\$4.00 Off. NOWper gal.

White and Pastel Colors Only

PRO SPRING HARDWARE SALE

Now in Progress - Through April 22

SPECIAL PRICES - See Our Sale Circular

TRIPLE-NICKEL SALE ON ORTHO LAWN FERTILIZER
Special Prices on Power Lawn & Garden Equipment

WE TRADE - WE SERVICE

CHELSEA HARDWARE

110 S. Main St.

Your PRO Store

Ph. 475-1121

Kinder Klub Elects Officers

Kinder Klub met at the home of Mary Messner April 11. Jean Haab, Clara Ewald and Bev Ives will attend the Michigan Child Study Association Spring Planning meeting April 29 in Wyandotte.

The members voted to donate a large coffee pot to the Chelsea Social Service Drop-In Center.

Officers elected for 1978-79 are Bev Ives, president; Clara Ewald, first vice-president; Helen Bulick, second vice-president; Nadine Koc Koch, secretary; Jean Haab, treasurer; and Mary Messner, parliamentarian, auditor, and historian.

Clara Ewald presented an interesting and thought provoking program on "The Importance of Self Image." Bev Ives served a delicious dessert.

Shaffer-Thomson Vows Spoken in Lake Forest, Ill.

Annie Delima Shaffer and Thomas Villeneuve Thomson were married Saturday, Feb. 4, at St. Mary's church, Lake Forest, Ill.

The bride was born in French Guiana, South America, and moved to the United States several years ago to live with a sister in Illinois. She graduated from Waukegan Business School, Ill., in 1978 where she studied secretarial skills.

The bridegroom is the son of Mr. and Mrs. John R. Thomson who lived for 17 years in Chelsea. Mr. Thomson worked as an engineer at the Chrysler Proving Grounds and was once a member of the McKune Memorial Library board of directors. Mrs. Thomson was active with the St. Mary's church. They moved to Grosse Pointe Park in 1970 where they now live.

Thomas graduated from Chelsea High school in 1969 and in 1973 graduated from Kalamazoo College. He played tennis while attending both schools and, following his college graduation was employed in the professional tennis business.

The couple met while Thomas was business manager of the Racquet Club in Lake Bluff, Ill. They reside in Gurnee, Ill.

Town & Country Women's Club Hears Talk on Home Security

Town & Country Women's Club met Tuesday, April 11 at the home of Sandy Thurkow. Bobbie Hoffenbecker was co-hostess.

A program on home security was presented by Richard Conner from the Washtenaw County Sheriff's Department. Conner demonstrated samples of locks for exterior doors. He gave emergency and department telephone numbers and information on how to handle suspicious telephone calls.

The next meeting will be held April 25 at the home of Wanda Conner. The program will include a demonstration in large needlepoint.

SCHOOL LUNCH MENU

Week of April 24-28

Monday—Sloppy Joes on buns, slice of cheese, tatar tots with catsup, baked apple dessert, milk.
Tuesday—Savory beef over mashed potatoes, buttered peas, bread and butter, dessert, milk.

Wednesday—Ham-dingers on buns with trimmings, buttered green beans, chocolate cake, applesauce, milk.

Thursday—Goulash with cheese, buttered mixed vegetables, biscuits and butter, ice cream, cookie, milk.

Friday—Toasted cheese sandwich, dill slice, tomato soup, package of crackers, ginger bread and topping, milk.

The first regularly scheduled air passenger service began operation between Grand Rapids and Detroit in 1926.

Chelsea Co-Op Nursery Elects New Officers

Chelsea Co-Op Nursery elected officers for the 1978-79 school year at the April meeting. Elected officers are as follows:

Sue Machnik, president; Kay Farley, secretary; Barb Stephenson, vice-president; Roberta Broughton, treasurer; Barb Raney, membership; Sharon Rochm, newsletter and duplicating; Sharon Wisniewski, cleaning and indoor maintenance; and Mary Adams, publicity and historian.

The nursery school open house will be held this Sunday, April 23, from 2 to 4 p.m. Families interested in providing a happy nursery school experience for their pre-school children are invited to visit the nursery school, located on Dexter-Chelsea Rd. Meet the teacher and the board members. Displays will be set up for the children, including a magnetic fishing pond, a battery-wired doorbell, and spoons on string to test vibrations.

The nursery school is a one-room school house full of charm, complete with a bell at the top. Bring the family and visit.

ABWA To Present Boss of the Year Award Tuesday

Second annual "Boss of the Year" award will be presented April 25 at Bartlett's of Pleasant Lake at 7 p.m. by the Chelsea Charter Chapter of the American Business Women's Association (ABWA).

The award honors employers of ABWA members. Guest speaker for the evening will be Mike Conlin, state representative.

Serving on the panel of judges for the 1978 Boss of the Year recipients are Robert Merkel of Merkel's Home Furnishings; Dorothy Conlin, counselor at Chelsea High school; and Mary Malott, senior citizen.

ABWA promotes the professional, educational, cultural, and social advancement of business women. The association has more than 96,000 members nationally and awarded \$1,280,000 in scholarships last year. The local chapter awarded two scholarships totaling \$300 to worthy recipients.

Doug Fruax, of the Institute of Social Research, Ann Arbor, received the chapter's first Boss of the Year award. He was nominated by Suzanne Morrison.

Mrs. Robert Brugett Appointed to National CowBelles Committee

Mrs. Royal Holz, Grand Junction, Ia., the newly elected president of the American National CowBelles, has announced the appointment of Mrs. R. O. (Nancy) Brugett, Grass Lake, as vice-chairman of Region I of the National Legislation Committee.

The American National CowBelles number more than 14,000 members in more than 40 states and act as an information and action organization assisting the National Cattlemen's Association. At present, CowBelles are active in the field of legislation, nutrition and good health, and beef education.

The fifth national Beef Cook-off Contest is now in progress, which is a recipe contest using the less tender, inexpensive cuts of beef into creative cookery. For more information on the Beef Cook-off contest, contact national chairman, Mrs. James Selman, 1797 Elm, Woodward, Okla. 73801.

According to the U. S. Department of Labor's Employment and Training Administration, a monitor-advocate has been established in every state employment security agency and every Labor Department regional office to help insure migrant and seasonal farmworkers their rights and benefits.



STIVERS-SWEENEY: The engagement of Nina Stivers to Randy Sweeney has been announced by the bride-elect's parents, Mr. and Mrs. Guy P. Stivers of Pinckney. Mr. Sweeney's parents are Mr. and Mrs. Franklin Sweeney of Chelsea. Miss Stivers is a graduate of Dexter High school and is employed at Stivers. Mr. Sweeney graduated from Chelsea High school and is employed by S & S Masonry. An August wedding is planned.

Ask the Governor

Question: What's wrong with Michigan beef that Canada has refused to import it?

Governor: I am pleased to report that, as of March 21, the Canadian government has dropped its special testing requirement for live fed beef cattle imported from Michigan. That requirement had virtually halted Canadian purchases of Michigan origin fed beef. It was unfortunate that it took so long to eliminate the misconceptions which needlessly prolonged the testing of Michigan fed beef, but I am greatly encouraged that Canada's agricultural authorities are satisfied that Michigan fed beef products are safe. This is an important vote of confidence from an outside source in the purity and wholesomeness of Michigan's beef.

As soon as the Canadian restrictions were imposed, I directed my staff to work with the U.S. and Canadian officials in an attempt to raise those restrictions. B. Dale Ball, director of the Michigan Department of Agriculture, and my staff worked with representatives from the U. S. Department of Agriculture, the U. S. Food and Drug Administration and the U. S. State Department in pointing out that the Canadian restrictions were unnecessary because Michigan's PBB problem was primarily limited to dairy cattle—not the beef cattle industry.

We promptly complied with a Canadian request that we certify Michigan beef as being free from PBB, but the Canadians did not respond to our action. After I signed the new PBB law in August of 1977, I contacted the U.S. Secretary of Agriculture and the Secretary of State and the Food and Drug Commissioner to help in this matter. After several months, a Canadian animal health official visited Michigan to review the situation and examine the new testing unit for dairy cattle. The report, together with the findings of Canada's own testing program of all types of Michigan meat and livestock, apparently provided the technical basis for the Canadian Agricultural Minister to lift the stringent controls.

I hope that the Canadians' decision will also encourage Michigan consumers to recognize the safety of Michigan fed beef products and realize that "good things are growing in Michigan." I am happy that our co-operative efforts to rescind the restrictions were successful.

Question: I have had a difficult time obtaining a permit for electric wiring in my home. Why does there have to be so much red tape and where do I go to get help?

Governor: There is generally no problem in connection with issuing a permit to a homeowner. One of the 23 state electrical inspectors

The Do-It-Yourself Home

The home you thought you couldn't afford and the financing you thought you couldn't get.

- LOW COST FINANCING
- 24 PLANS YOU CAN CUSTOMIZE
- QUALITY CONSTRUCTION

MAIL THE COUPON OR CALL YOUR CENTENNIAL SALES REPRESENTATIVE:

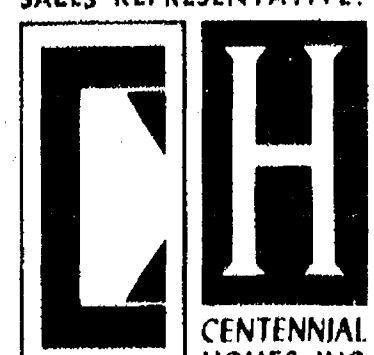

Department YP 278
CENTENNIAL HOMES, INC.
5331 Plymouth Road
Ann Arbor, Michigan 48105 - 313 769-5010
Please rush me your New Homes Idea Book with no cost or obligation.

NAME _____
ADDRESS _____
CITY/TOWN _____ COUNTY _____
STATE _____ ZIP _____ PHONE _____
☐ We own a building lot. ☐ We can buy a building lot.
☐ We plan to build soon.



LINEBAUGH-DELANEY: Mr. and Mrs. Gerald Linebaugh of 21 Sycamore Dr., have announced the engagement of their daughter, Mary A., to Dennis P. Delaney, son of Mr. and Mrs. Patrick Delaney of 1477 Carland Rd., Owosso. The bride-elect is a 1974 graduate of Chelsea High school and is a senior at Michigan State University. She is employed by the Water Quality Division of the Department of Natural Resources. Her fiancé is a graduate of Ovid-Elsie High school, and is a senior at Michigan State University. He is employed by the Crop Science Department at Michigan State University. A fall wedding is planned.

Jeannette Thornton Presents Voice Recital at Albion College

Jeannette L. Thornton, an Albion College senior from Chelsea, presented a voice recital on Friday, April 14, at 8 p.m. in the Gercker International House.

Thornton, a music major, is a member of Alpha Chi Omega sorority, Delta Sigma Phi fraternity, the Sisters program and Sigma Alpha Iota honorary. She is the daughter of Mr. and Mrs. Robert Thornton, 14215 Riker Rd.

Michigan has the world's highest man-made ski jump at Pine Mountain Lodge in Iron Mountain, and the only ski flying hill in the western hemisphere, Copper Peak, in Ironwood.

TOUGH OF GLASS

A Style for Any Occasion!
1196 M-52
Phone 475-1591

Open Tues. thru Fri.9 to 4
Saturday9 to 2
Evening hours by appt. only
Men's & Women's Cuts & Styles
Senior Citizen Discounts every day.

RICARDO'S HAIR STYLING

107 N. Main, Chelsea

OPEN MONDAY THROUGH SATURDAY
475-1671

from all of us to MOM

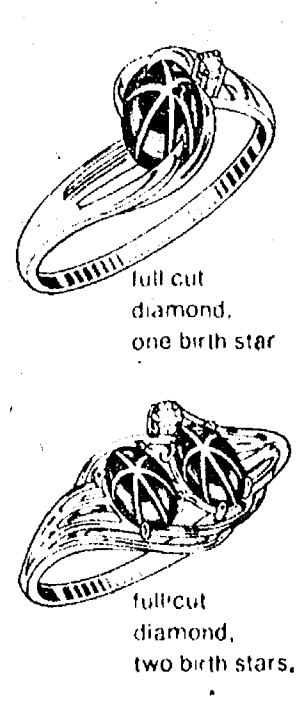

We Love You rings and pendants

Mother's love is expressed by the genuine diamond, her children by the glowing birth stars in colors that match the birth month of each child.

Her custom-made ring or pendant in white or yellow gold is the most beautiful, meaningful gift she'll ever get.

Beautiful styles with stars from 1 to 6 children or grandchildren. Come in and see the radiant colors of all 12 birth stars.

Pendants come with 14K 18, chain. Rings and pendants beautifully gift boxed. All rings in 10 Karat white or yellow gold. Enlarged to show detail.

WINANS JEWELRY

+ Services in Our Churches +

ST. PAUL UNITED CHURCH OF CHRIST
The Rev. R. J. Ratliff, Pastor
Thursday, April 20—
6:30 p.m.—XYZ's pot-luck. Speaker, Dr. Fennell.
7:00 p.m.—Association stewardship meeting in the lounge.
Saturday, April 22—
9:00 a.m.—Last Confirmation class, 7th grade.
Sunday, April 23—
9:00 a.m.—Church school and worship service. Choir sings. Courier articles due.
Monday, April 24—
7:30-9:30 p.m.—CE Workshop. Emmanuel-Manchester.
Tuesday, April 25—
3:30 p.m.—Joyful Noise.
Wednesday, April 26—
3:30 p.m.—Junior Choir.
4:45 p.m.—Staff meeting. Courier mailing.
7:30 p.m.—Chancel Choir.

FAITH EVANGELICAL LUTHERAN CHURCH
9575 North Territorial Rd., Dexter
The Rev. Lyle Hallauer, Pastor
Every Sunday—
9:00 a.m.—Worship service.
10:00 a.m.—Sunday school for ages 4-11. Teen classes for 7th-12th graders.

IMMANUEL BIBLE CHURCH
145 E. Summit St.
The Rev. LeRoy Johnson, Pastor
Every Sunday—
9:45 a.m.—Sunday school, nursery provided.
11:00 a.m.—Morning worship nursery provided.
6:00 p.m.—Evening worship.
Every Wednesday—
7:00 p.m.—Family hour, prayer meeting and Bible study.

OUR SAVIOR LUTHERAN CHURCH
1515 S. Main, Chelsea
The Rev. William H. Keller, Pastor
Sunday, April 23—
9:00 a.m.—Sunday school and Bible classes.
10:30 a.m.—Worship service.
2:30-4:30 p.m.—Life With God.
Tuesday, April 25—
9:30-11:30 a.m.—Life With God.
Wednesday, April 26—
4:00-5:30 p.m.—6th and 7th grade confirmation.
3:30-5:30 p.m.—8th grade confirmation.

ST. BARNABAS EPISCOPAL CHURCH
20550 Old US-12
The Rev. Fr. Jerrold F. Beaumont, B.S.P.
10:00 a.m.—Holy Communion, first, third, and fifth Sundays, and 7:30 p.m. every Wednesday.
10:00 a.m.—Morning prayer, second and fourth Sundays. Church school and nursery every Sunday.
Every Wednesday—
8:15 p.m.—Bible study and discussion groups.
First Wednesday of every month—Bishop's Committee.
Third Thursday of every month—Episcopal church women.

FARLEY CONSTRUCTION

222 HOWARD RD
ADDITIONS - REMODELING
REPAIRS
NEW HOMES

475-8265 or 475-7643

FIRST UNITED METHODIST CHURCH
The Rev. Marvin H. McCallum, Pastor
Thursday, April 20—
9:00 a.m.—Elizabeth Circle at the home of Mrs. Carol Kattula. Martha Circle will be guests and guest speakers are Tom and Pat Shomaker.
Friday, April 21—
5:00-7:00 p.m.—Spaghetti supper in the social center.
Saturday, April 22—
9:00 a.m.—4 p.m.—Church clean-up bee for the 125th anniversary celebration.
Sunday, April 23—
10:00 a.m.—Worship service (Crib nursery for infants up to age 2 and church school for children age 2 through 5).
10:20 a.m.—Church school for children from kindergarten through 6th grade.
11:00 a.m.—Adult discussion group.
11:00 a.m.—Junior High church school.
11:00 a.m.—Coffee and punch hour.
11:10 a.m.—Senior High church school.
2:00 p.m.—Senior High UMYF meeting for a work bee.
Monday, April 24—
7:30 p.m.—Caring ministries training program in the education building.
Wednesday, April 26—
3:30 p.m.—Kinder Choir.
4:00 p.m.—Praise Choir.
7:30 p.m.—Parish staff relations committee.
8:00 p.m.—Chancel Choir.

ZION LUTHERAN CHURCH
Corner of Fletcher, Waters Rds.
The Rev. John R. Morris, Pastor
Saturday, April 22—
Youth instruction, 7th grade.
Sunday, April 23—
9:00 a.m.—Sunday school.
9:00 a.m.—New Pastor's adult inquirer's class.
10:15 a.m.—Worship with Holy Communion.
Monday, April 24—
8:00 p.m.—Senior Choir.
Tuesday, April 25—
4:00 p.m.—Junior Choir.
9:00 a.m.—2:45 p.m.—H. R. Conference. ALCW Spring Convention at Emmanuel Lutheran church, Ypsilanti.
Wednesday, April 26—
1:30 p.m.—WOZ party for the people at the Methodist Home (pies needed).

CHELSEA FREE METHODIST FELLOWSHIP
Meetings at St. Barnabas Episcopal Church
20500 Old US-12
The Rev. William L. Cryderman, Pastor
Call 475-8953 for information.
Every Sunday—
4:00 p.m.—Worship service.
5:00 p.m.—Adult Bible Study and Sunday school for all ages.
Every Wednesday—
3:30 p.m.—Junior Choir at the Pratt residence, 625 N. Main St.
Every Thursday—
7:00 p.m.—Prayer meeting at the church except for the third Thursday of every month. Family Night in homes, call for location.

ST. JOHNS EVANGELICAL AND REFORMED CHURCH
(United Church of Christ)
Francisco
The Rev. Virgil King, Pastor.
Every Sunday—
9:30 a.m.—Sunday school.
10:30 a.m.—Church services.

ST. MARY CATHOLIC CHURCH
The Rev. Fr. David Philip Dupuis, Pastor
Mass Schedule:
Every Saturday—
4:00-5:00 p.m.—Confession.
7:00 p.m.—Mass.
Immediately after 7 p.m. Mass, Confession.
Every Sunday—
8:00 a.m., 10:00 a.m., 12:00 noon—Mass.

WATERLOO VILLAGE UNITED METHODIST CHURCH
8118 Washington St.
The Rev. Glenn Kjellberg, Pastor
Every Sunday—
10:00 a.m.—Sunday school.
11:15 a.m.—Worship service.

FIRST CHURCH OF CHRIST SCIENTIST
1883 Washtenaw Ave., Ann Arbor
Every Sunday—
10:30 a.m.—Sunday school, morning service.

NORTH LAKE UNITED METHODIST CHURCH
The Rev. John Elliott, Pastor
Every Sunday—
10:00 a.m.—Church school.
10:00 a.m.—Worship service.

FIRST ASSEMBLY OF GOD
The Rev. Richard Coury, Pastor
Every Sunday—
9:45 a.m.—Sunday school.
11:00 a.m.—Worship service.
6:00 p.m.—Evening worship.
Every Wednesday—
7:00 p.m.—Christ's Ambassadors. Missionettes. Bible meditation and prayer.

ST. JACOB EVANGELICAL LUTHERAN CHURCH
12501 Rietmiller Rd., Grass Lake
The Rev. Andrew Bloom, Pastor
Every Sunday—
9:00 a.m.—Worship service.
10:15 a.m.—Divine services.

CHELSEA BAPTIST CHURCH
The Rev. James Stacy, Pastor
377 Wilkinson St.
Every Sunday—
9:45 a.m.—Sunday school for the whole family.
11:00 a.m.—Morning worship service and children's church.
6:00 p.m.—Evening service, informal singing, sharing, study and discussion. (Nursery care provided for all services.)
Home Bible Studies each week in the homes of the elders.
For information, call 475-8323.

CHURCH OF CHRIST
13661 Old US-12, East
Evangelist John M. Hamilton
Every Sunday—
10:00 a.m.—Church school.
11:00 a.m.—Worship service.
Nursery will be available.
8:00 p.m.—Worship service.
Every Wednesday—
7:30 p.m.—Bible study.

ST. JOHN'S UNITED CHURCH OF CHRIST
Rogers Corner
Every Sunday—
10:30 a.m.—Worship service.

Grass Lake Area Youth Returns from Marine Corps Exercise
Marine Lance Corporal Grant B. Westfall, son of Philip B. Westfall of 5500 Norvell Rd., Grass Lake, has returned from a five-week Caribbean deployment.
He is serving as a member of Battalion Landing Team One Slant Two (BLT 1-2), homebased at Camp Lejeune, N.C.
During the cruise, BLT 1-2 participated in the multi-nation naval exercise "Readex 1-78." Conducted at Vieques Island, Puerto Rico and in the Caribbean Sea, this week-long exercise involved Navy and Marine units from the United States, United Kingdom, Canada, Brazil, West Germany, and the Netherlands. Readiness training included anti-submarine warfare, anti-air defense, plus amphibious and task group operations. Following an amphibious landing on Vieques Island, U.S., Dutch and Brazilian units conducted exercises in patrolling techniques, land navigation and anti-mechanized live-fire.
Marines of BLT 1-2 also visited San Juan, Puerto Rico; St. Thomas in the Virgin Islands and Haiti.
Westfall joined the Marine Corps in July 1975.

Under a U. S. District Court order requiring the U. S. Labor Department to take a number of specific actions to make sure that the state employment service agencies provide more equitable service to migrant and seasonal farmworkers, the Department has installed a computerized data system for tracking migrant services.

FIRST UNITED PRESBYTERIAN CHURCH
Unadilla
The Rev. T. H. Liang, Pastor
Every Sunday—
9:45 a.m.—Sunday school.
11:00 a.m.—Worship service.

NORTH SHARON BIBLE CHURCH
Sylvan and Washburne Rds.
The Rev. Ronald C. Purkey, Pastor
Every Sunday—
10:00 a.m.—Sunday school (Nursery available). Junior church classes.
11:00 a.m.—Worship service.
6:00 p.m.—Senior High Youth meeting. Youth Choir.
7:00 p.m.—Evening worship service. (Nursery available.) All services interpreted for the deaf.
Every Wednesday—
7:00 p.m.—Bible study and prayer meeting. (Nursery available.) Bus transportation available: 428-7222.

ST. JACOB EVANGELICAL LUTHERAN CHURCH
12501 Rietmiller Rd., Grass Lake
The Rev. Andrew Bloom, Pastor
Every Sunday—
9:00 a.m.—Worship service.
10:15 a.m.—Divine services.

CHELSEA BAPTIST CHURCH
The Rev. James Stacy, Pastor
377 Wilkinson St.
Every Sunday—
9:45 a.m.—Sunday school for the whole family.
11:00 a.m.—Morning worship service and children's church.
6:00 p.m.—Evening service, informal singing, sharing, study and discussion. (Nursery care provided for all services.)
Home Bible Studies each week in the homes of the elders.
For information, call 475-8323.

CHURCH OF CHRIST
13661 Old US-12, East
Evangelist John M. Hamilton
Every Sunday—
10:00 a.m.—Church school.
11:00 a.m.—Worship service.
Nursery will be available.
8:00 p.m.—Worship service.
Every Wednesday—
7:30 p.m.—Bible study.

ST. JOHN'S UNITED CHURCH OF CHRIST
Rogers Corner
Every Sunday—
10:30 a.m.—Worship service.

Grass Lake Area Youth Returns from Marine Corps Exercise
Marine Lance Corporal Grant B. Westfall, son of Philip B. Westfall of 5500 Norvell Rd., Grass Lake, has returned from a five-week Caribbean deployment.
He is serving as a member of Battalion Landing Team One Slant Two (BLT 1-2), homebased at Camp Lejeune, N.C.
During the cruise, BLT 1-2 participated in the multi-nation naval exercise "Readex 1-78." Conducted at Vieques Island, Puerto Rico and in the Caribbean Sea, this week-long exercise involved Navy and Marine units from the United States, United Kingdom, Canada, Brazil, West Germany, and the Netherlands. Readiness training included anti-submarine warfare, anti-air defense, plus amphibious and task group operations. Following an amphibious landing on Vieques Island, U.S., Dutch and Brazilian units conducted exercises in patrolling techniques, land navigation and anti-mechanized live-fire.
Marines of BLT 1-2 also visited San Juan, Puerto Rico; St. Thomas in the Virgin Islands and Haiti.
Westfall joined the Marine Corps in July 1975.

Under a U. S. District Court order requiring the U. S. Labor Department to take a number of specific actions to make sure that the state employment service agencies provide more equitable service to migrant and seasonal farmworkers, the Department has installed a computerized data system for tracking migrant services.

OIL-PROOF PLUS SUPPORT
also available with steel toe.

MECHANICS, station attendants, machine shop operators—and tired feet and ankles. Full-grain leather, steel shank and "Sweet-Proof" flexible split leather insole provide total comfort. Try on a pair today.

RED WING
VOGEL'S & FOSTER'S
Ph. 475-1606 Chelsea, Mich.

ATTENTION FARMERS:
Anhydrous Ammonia Sold by the ton!
NURSE TANKS AVAILABLE.
CONTACT:
RICK WOLLPERT
1150 S. Maute Rd.
GRASS LAKE
Phone: 522-4940

INSPIRATIONAL MUSIC BIBLE PREACHING CHRISTIAN FELLOWSHIP CHARISMATIC EMPHASIS
ATTEND THE
SPIRITUAL LIFE CRUSADE
APRIL 19-30
First Assembly of God
7:30 p.m.
14900 Old US-12, Chelsea
Rev. Richard J. Coury, Pastor
EVANGELIST
RICHARD SCHLUPP
of Verndale, Minn.
EVERYONE WELCOME!

Police Arrest K. Herrst After High-Speed Chase
In almost a year since a 24-year-old Chelsea man was involved in a motorcycle accident in which he lost his right leg after colliding with a Washtenaw County sheriff's patrol car, Kenneth Herrst, 780 Freer Rd., again led a sheriff's deputy on a high-speed chase early Saturday morning in Dexter township.
According to police reports Deputy Swenson spotted a 1971 gold Plymouth Satellite speeding south on Dexter Township Rd. near the Quigley intersection at 4:10 a.m. Saturday.
Turning onto Dexter Township Rd., Swenson proceeded to follow Herrst in the Plymouth, flashing his lights to have Herrst pull over. Herrst, however, increased his speed and for a short time eluded Swenson.
Swenson next saw Herrst turning around in a driveway and start driving in the opposite direction. Swenson turned also to follow Herrst but lost sight of the car.
After searching the area, Swenson found Herrst's car rolled over in a ditch on Dexter Township Rd., with the driver missing.

Pinckney Area Youth Completes Recruit Training With Marines
Marine Private First Class Richard A. Williams, son of Mr. and Mrs. Ted Williams of 3875 W. M-36, Pinckney, has completed recruit training at the Marine Corps Recruit Depot, San Diego, Calif.
During the nine-week training cycle, he learned the basics of battlefield survival. He was introduced to the typical daily routine that he will experience during his enlistment and studied the personal and professional standards traditionally exhibited by Marines.
He participated in an active physical conditioning program and gained proficiency in a variety of military skills, including first aid, rifle marksmanship and close order drill. Teamwork and self-discipline were emphasized throughout the training cycle.
A 1977 graduate of Pinckney High school, he joined the Marine Corps in December 1977.

The decline in farm population since 1970 contrasts with renewed growth that has been widely reported for the non-metropolitan population as a whole.

Psychology Award
Marc Feeney, a Chelsea High school senior, is the fourth recipient of the Psychology Student's Award for the second semester of the 1977-78 school year.
The award is given to psychology students in recognition of his or her outstanding preparation, participation and academic average in class. The recipient is picked by fellow students.
This award is presented to a student to give positive reinforcement and to help motivate other students in the class to work hard in the class.
Before spring vacation the class had been studying Freudian Psychology, but is now studying how behavior develops through maturity.
Marc was selected for this award because his fellow students felt that he participated the most in class and that he was interested in the discussions. They also felt that he was receiving good grades in the class.
When asked what he thought of the class, Feeney replied, "It's a great class. It seems to bring out the best in most of the students because it makes them work and it is also very interesting to the students."

MARC FEENEY
Marc, who plans to attend Central Michigan University in the fall, is the son of Mr. and Mrs. Michael Feeney, 249 Park St.
A 6.6 percent increase in Veterans Administration payments to nearly 980,000 veteran-students was part of the "GI Bill Improvement Act of 1977" enacted Nov. 23, 1977.

HOME - AUTO - BUSINESS INSURANCE
(of Springer-Kleinschmidt Agency Inc.)
Your Local Independent Insurance Agency providing dependable protection and prompt claim payment through 10 of the nation's leading insurance companies.
Sheridan W. Springer
Ruth DeVine
Charles A. Kleinschmidt
Micky Quackenbush

The Car You've Always Wanted At a Price You've Been Waiting for!
MONTE CARLO
from **\$4190⁰⁰**
Includes V-6, Automatic, Full Factory Equipment.
*Price does not include sales tax, license fee, prep charges or freight.
Has Last Winter Got Your Car Wandering!
FRONT-END ALIGNMENT SPECIAL
\$14⁸⁰ SAVE \$6.00
Includes FREE Steering and Shock Inspection by Master Certified Technicians.
Keep that great GM feeling with genuine GM parts.
LLOYD BRIDGES CHEVROLET
"For Quality, Service and Price, Travel With Lloyd"
I-94 at M-52, Chelsea
Phone 475-1373



Theresa Hoffman was being checked in as winner of the 890-yard run by official timer Pat Clarke at the moment she crossed the finish line above Tuesday afternoon in a triangular meet with Stockbridge and Ann Arbor Gabriel Richard. Following closely behind, for a second-place finish, was Nancy Heller.

10 Historic Buildings On Tecumseh Tour

Promenade the Past 1978: a tour of 10 historic buildings along Chicago Boulevard, M-50, will be held in Tecumseh on May 20 and 21 from 1-6 p.m.

This historic district, approximately 90 19th century homes, was placed on the Michigan State Register of Historic Sites in January 1976.

The 10 buildings included on the 1978 tour reflect different eras in Tecumseh's development. Each architectural style represents the cultural, economic, social and religious ideas of that period. Together these buildings form a street-scape—a visual history of Tecumseh's heritage that remains a lively, attractive neighborhood.

This year's tour includes three examples of buildings adapted for other uses. For example, the Itallante "Anderson House" ca. 1880, at 515 W. Chicago Blvd., is now the professional office of Drs. Murray, Wolf, and Curtis, DDS.

Perhaps the most unique of all is the Holloway depot, built in 1902, now the home of John and Kathy Doerfler, 2501 Rogers Hwy. This is the only building on tour outside the historic district. It is located in Holloway, approximately four miles south of Tecumseh.

Another adapted use is the first Catholic church in Tecumseh, a cobblerstone structure built in 1913 at 302 E. Chicago Blvd. It was renovated as the Richard Marks Stained Glass Studio and Gallery and returns to the tour from last year.

Also repeated from last year's tour are:

—The First United Presbyterian Church of Tecumseh, Gothic revival ca. 1865. Tour begins there at 211 W. Chicago Blvd. Congregation celebrates its 150th anniversary this spring.

—C. A. Stacey House, Italianate villa ca. 1848-56, 710 W. Chicago Blvd., home of Lee and Michele Worley.

New on the tour this year are the two oldest homes on the tour: —Louis B. Schneider House, Classical ca. 1830, 115 S. Union St., home of Alice Schneider.

—Dr. Increase Hamilton House, modified Greek revival ca. 1840, 402 W. Chicago Blvd., home of James and Judy Vanzo.

Also on tour are: —Eccles House, Greek revival ca. 1850, 217 N. Evans, owned by Mr. and Mrs. Paul Johnson and

residence of Mr. and Mrs. Raymond Griffin.

—Cynthia P. Thomas House Italianate with Federal styling ca. 1866 301 N. Union St., home of Wesley and Teresa Powers.

—Presbyterian Manse, Queen Anne ca. 1890, 305 W. Logan St., home of Doug and Lauretta Williams.

A \$2 donation will be accepted for advance tickets, available in April from the Tecumseh Area Historical Society, P. O. Box 26, Tecumseh 49186. Tickets on tour are \$2.50 available at the Presbyterian church. Senior citizens 60 and older and students will be admitted for \$1.

Original postcard etchings of structures on tour and brochure and map will be given to visitors with admission.

Crafts will be demonstrated along the tour to enhance the visitor's perception of 19th century life in the 154-year-old town, founded in 1824 by Musgrove Evans.

Co-sponsors are the Tecumseh Area Historical Society and the Presbyterian Women's Association.

Promenades are held to demonstrate practical ideas for conservation of historic buildings, to show the vital life in the historic district and to demonstrate the economic, cultural and aesthetic benefits of restoring historic buildings for original or adaptive uses.

Last year's Promenade attracted 2,000 visitors from southeastern Michigan and northern Ohio. Attendance doubled since the first promenade, in 1973, attracted half as many visitors in a three-week period.

The first promenade was a restoration by volunteers and area designers of the "Weller House," once the home of Michigan author Allan Seager.

Proceeds from the Promenade are for community projects.

To help veterans move from military to civilian life and achieve employment stability, several agencies administer on-the-job training programs, apprenticeship training, work-study programs and educational loans and grants, as well as occupational counseling and placement services. The Interagency Advisory Committee coordinates these efforts by the Departments of Labor, Defense, Health, Education and Welfare, Veterans Administration, and the U. S. Civil Service Commission.

Food Stamp Help Available from Office in Dept. of Social Services

Did you know that food help is close at hand? Did you know that there is an office in the Department of Social Services in Ann Arbor that is there for the purpose of giving out information and answering questions about the Food Stamp Program?

Did you know that as a Food Stamp participant you receive extra food buying power?

Did you know that this office can directly mail you more information concerning the Food Stamp Program and the eligibility requirements?

Did you know that all of the resources and organizations in Washtenaw county are supplied with updated information about the Food Stamp Program?

Did you know that you can call the Food Stamp OUTREACH office Monday through Friday 8 to 5 (994-1863)?

Did you know that your response to this message helps to continue support for the Food Stamp Outreach Program and its efforts?

Perk Up Cheaper Cuts of Meat By Cooking With Wine

"Cooking with wine is an old tradition," according to Retha Hankey, Home Economist for the Michigan Beef Industry Commission. "Europeans found that less expensive cuts of meat could be turned into exciting creations with the addition of wine."

According to Retha, wine can be added without a recipe, similar to salt and pepper. "Develop your own style and specialty dishes," she suggests. "Substitute the amount of wine for part of the liquid in whatever recipe you choose to use."

Wines can also be used in marinades to help tenderize certain cuts, she said.

IT'S A FACT

The American consumer benefits from Air Force research and development projects: An idea adopted by the automotive industry is the radio antenna installed in the windshield, a technique used for years in cockpit canopies.

The U. S. Labor Department reports that many migrant and rural workers receive assistance under the Comprehensive Employment and Training Act. Among other services provided, they and their families are helped to find alternative job opportunities in year-round employment.



CHRISTMAS PRESENTS are just one of the many projects accomplished by the American Legion Auxiliary through the proceeds collected on Poppy Day. May 19 has been designated as Poppy Day this year by the American Legion. In addition to providing patients at Veteran's Hospitals across

the country with gifts for their families, the Auxiliary provides Mother's Day gifts, and organizes monthly parties. Hospital patients are given materials needed to hand-make each poppy by the Auxiliary and are paid for their many hours of work.

Thornton Attends Legislative Conference in Washington, D.C.

Robert Thornton, chairman of the Michigan Association of Realtors, Political Action Committee (RPAC) and a member of the Ann Arbor Board of Realtors, attended a Legislative Conference in Washington, D.C. March 20, 21, and 22. The conference was sponsored by the National Association of Realtors which represents more than 527,000 realtors and realtor-associates.

Thornton feels that "government over-regulation has added to the cost of housing." In addition, mortgage money is currently becoming both scarcer and more expensive. However, highly restrictive federal and local government regulations have done as much to add to the cost of homes as all the other factors involved.

Congressman Les AuCoin (D-Oregon), chairman of the House Task Force on Home Ownership confirmed Thornton's statement when he said "Excessive governmental regulation of the cost of financing construction has forced a 150 percent rise in construction costs in the past six years." According to the Census Bureau, the median price for a newly con-

structed home in January 1978 was \$51,700, while in 1973 it was \$32,500. Thornton feels that only the private free market system can find a solution to the problem and government regulation must be carefully watched.

Thornton is the owner of the Robert H. Thornton, Jr., P.C., 323 S. Main St.

Bergland Commended For Requiring American Beef in School Lunches

In a letter to Secretary of Agriculture Bob Bergland, American Farm Bureau Federation President Allan Grant commended the Secretary for taking actions that resulted in the Department requiring that meat used in school lunch and other domestic feeding programs be produced in the United States.

Grant also urged the Secretary to take action in co-operation with the Defense Department to make American produced grain-fed beef available to military personnel in Europe.

Poppy Day...

(Continued from page one)

of December in all Veteran's Hospitals in the United States. Here each patient selects gifts for his or her family and are then gift-wrapped and mailed to the family free of charge," Chriswell explained. "This is the largest single patient activity in the hospital," she added.

In addition to the gift shop, many parties for veteran patients at Ann Arbor Veteran's Hospitals and the Ypsilanti State Hospital are held each month.

In May, patients are visited by American Legion Auxiliary volunteers and are offered a selection of handkerchiefs and Mother's Day cards for someone in their family. "The Auxiliary also takes care of many local cases throughout the year," Chriswell said.

"Poppies worn by millions of Americans is an annual tribute. I am sure that all of us will consider it a privilege to wear a poppy again this year on Poppy Day, May 19," Chriswell added.

The world's largest limestone quarry is located at Rogers City and the world's largest cement plant at Alpena.

Farm Population Continues To Decline

Out of the total U. S. population, 3.6 percent or 7,806,000 persons lived on farms during the 12-month period centered on April, 1977. This represents a decline of 3.4 percent or by some 450,000 persons, according to the Bureau of Census and USDA. Total farm population averaged a 3.1 percent decline annually during 1970-77.

The rate of loss differed significantly by race over this period, with a 2.5 percent average annual loss of white farm residents, compared with a 10.3 percent loss for blacks.

Researcher Says Consumers Misled About Food Dangers

Dr. Elizabeth M. Whelan of the Harvard School of Public Health and author of "Panic in the Pantry" and the forthcoming "How To Avoid Cancer," believes American consumers have been misled into believing that food additives and other common chemicals are causing a rise in cancer at epidemic proportions.

Dr. Whelan, in a recent discussion with members of the National Feed Ingredients Association, said that the so called cancer epidemic of recent years is really no epidemic at all. Increases in cases of fatal cancer can be attributed to increasing size of population, increases in age of the population, smoking, excessive use of alcohol, and over-rich, low-fiber foods.

The noted author and lecturer is optimistic, however, that the American public is rapidly growing suspicious and tired of government claims. The saccharin controversy, she says, appears to have brought the foolishness of such claims more clearly into focus.

BLUE GRASS
and
OLD-TIME
ALBUMS
THE MUSIC HUTCH
CB & STEREO REPAIR
PHONOGRAPH NEEDLES
10 a.m. - 5:30 p.m.
8107 Main St., Dexter
Ph. 426-4380

Jiffy market

Big Enough To Serve You . . . Small Enough To Know You!

HOURS: 7 DAYS A WEEK
7 a.m. to 10 p.m.

WE ACCEPT SALE PRICES EFFECTIVE
U.S.D.A. FOOD STAMPS Thurs. April 20 thru Sun. April 23

COMPLETE SUPERMARKET

FRESH MEATS COLD BEER
U.S.D.A. CHOICE WINE
BEEF LIQUOR

FRESH MEATS

U.S.D.A. CHOICE BEEF

CHUCK ROAST 79¢ lb.

U.S.D.A. CHOICE BEEF
CENTER CUT CHUCK ROAST lb. 89¢

U.S.D.A. CHOICE BEEF
ENGLISH CUT ROAST . . . Chuck Cut Lb. \$1.29

U.S.D.A. CHOICE
ARM ROAST . . . lb. \$1.29

U.S.D.A. CHOICE BEEF LEAN
BEEF SHORT RIBS . lb. 59¢

JIFFY MARKET MEAT SERVICE

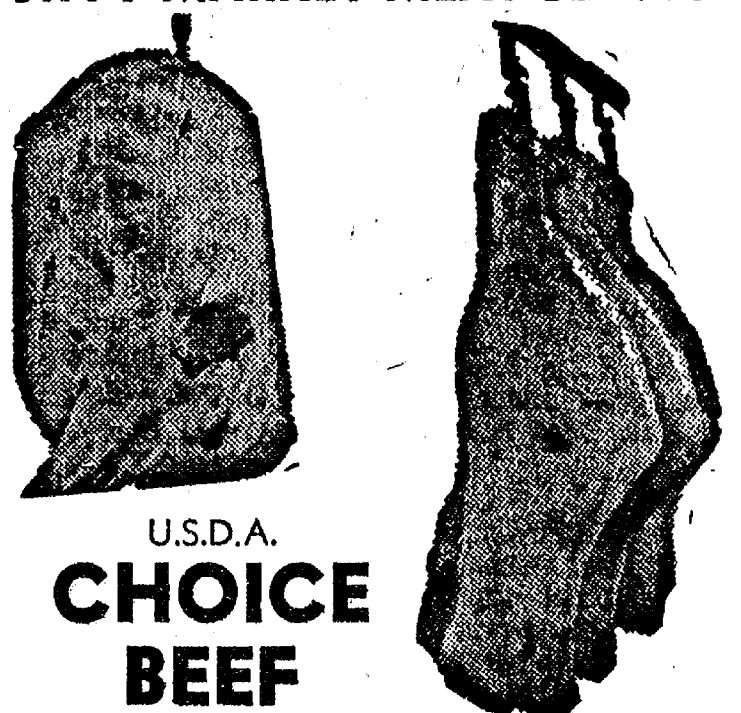

U.S.D.A.
CHOICE
BEEF

SIDES - FRONTS - HINDS
WHOLE RIBS - WHOLE LOINS

CUSTOM CUTTING - WRAPPING - FREEZING
QUICK SERVICE ON BUTCHERING
YOUR BEEF OR OURS

YOUNG, TENDER, LEAN PORK

FRESH, WHOLE
PORK BUTTS 99¢ lb.

FRESH
PORK ROAST . Boston Butt Lb. \$1.09

FRESH
PORK CUTLETS . . . Lb. \$1.29

FRESH
PORK SAUSAGE . Lb. \$1.19

FRESH
PORK STEAK . . . Lb. \$1.19

PEET'S RE-PEETER SLICED BACON 1-Lb. Pkg. \$1.49	Young, Tender, Sliced BEEF LIVER 49¢ lb.	MICHIGAN MADE CHUNK BOLOGNA 99¢ lb.	FARMER PEET'S ALL-BEEF FRANKS 1-Lb. Pkg. 99¢	ARMOUR LARD 2 lbs. 77¢ Reg. 97¢	FRESH PORK HOCKS 59¢ lb.	SPECIAL - WHOLE PORK LOINS AVERAGE WEIGHT - 15 LBS. JUST CUT \$1.29 lb. OR Sliced, Freezer Wrapped, Quick Frozen \$1.39 lb.
Wonder Country Style WHITE BREAD 1 1/4-Lb. Loaf 39¢	FARM MAID Homogenized FRESH MILK Gal. Crtn. or Plastic \$1.39	FARM MAID CHOCOLATE MILK 39¢ qt.	FARM MAID HALF & HALF 39¢ pt.	FARM MAID LOW-FAT MILK \$1.19 gal.	FARM MAID FRESH ORANGE JUICE 1 1/2 gal. 79¢	HOLSUM DARK BREADS WHEAT - RYE CRACKED WHEAT 1-Lb. Loaf 49¢

AS PUMPS & STORE OPEN 7 a.m. to 10 p.m. 7 Days a Week — U. S. Authorized Food Stamp Store — Daily & Sunday Papers

Community Calendar

Chelsea Child Study Club, April 25 at "Nature Center" with speaker Tom Hodgson. Tour at 7 p.m. Program at 7:30 p.m. Family night. Business meeting follows at home of Barbara Branch.

Food Stamp Outreach Program has various kinds of literature about the Food Stamp program. You may receive this information by mail, by calling the Food Stamp Outreach office, Monday through Friday, 8 a.m. to 5 p.m., 994-1363.

Ann Arbor Bridge Club announces free instruction in open and novice duplicate games Monday and Wednesday, 7:30 p.m., at the First Unitarian church on Webster and Berkshire Rds., Ann Arbor. A partner is guaranteed and the public is invited.

Genealogical Society of Washtenaw County, Sunday, April 23, 2:30 p.m., at Washtenaw Community College, LMC Building, south entrance, first floor. If you wish special help or wish to use books available, come at 1 p.m. David Olson will speak on what is the State Archives. A "car rally" will be held at one of the parking lots south of the WCC buildings.

Bake and Basement Sale (hidden treasures). First Congregational church of Chelsea, E. Middle St., 10 a.m., Friday, April 28. adv46

Town and Country Women's Club meeting, April 25 at the home of Wanda Conner. A demonstration will be given in Bargello, (large needlepoint).

Woman's Club of Chelsea, Tuesday, April 25, 8 p.m. at McKune Memorial Library. Annual business meeting will follow.

VFW Rummage Sale, Friday, April 21, 9 a.m. to 6 p.m., and Saturday, April 22, 9 a.m. to 3 p.m., at VFW Hall, 105 N. Main St.

Everyone is invited to come hear Harriet Schiff, author of "The Bereaved Parent," speak on "Coping With Bereavement," Chelsea High auditorium, April 28, 7:30 p.m. Tickets (\$1.00) available now at Vogel's, Country Craftique, or phone 475-8892. Sponsored by Modern Mothers. adv46

Past Matrons Club, OES, Friday, April 21 at the Masonic Temple, 6:30 p.m. Bring table service, dish to pass and your spouse. Note change of date.

Rummage sale, Sylvan Town Hall, April 21-22, 9 a.m. to 5 p.m. Bake sale Saturday, April 22, 9 a.m. to 12 p.m. Sponsored by Chelsea Co-op Nursery School. A \$1 grab bag will be offered Saturday at noon. advx45

Young Homemakers at the Black Sheep Repertory Theatre in Manchester April 27, 8 p.m. sharp. For more information call Sharon Roehm at 475-7930.

Boy Scout Troop No. 476 is having a paper drive May 13. For paper pick-up call 475-8756 or 475-2550. Papers may be dropped off at 85 S. Fletcher Rd., or 12345 Jackson Rd. adv48

Lyndon Township Planning Commission meets the second Thursday of the month at the Township Hall, 8 p.m. adv42tf

Sharon Township Planning Commission regular meeting third Wednesday of each month. adv42tf

North Lake Co-op Nursery has openings in its 4-year-old sessions. For information contact Cindy Beauchamp, 475-8517. adv38

Lyndon Township Board regular meetings the third Tuesday of each month, 7 p.m., in Lyndon Town Hall. adv42tf

Chelsea Co-op Nursery is now taking applications for the 1978-79 school year. To enroll, call Kay Johanson, 475-7765 or 475-8316. advx43tf

Lima Township Planning Commission regular meeting third Tuesday of every month, 8 p.m., at the Township Hall. adv42tf

Sharon Township Board regular meeting first Thursday of each month, 8:30 p.m. adv42tf

OES card party, Saturday, April 22, 8 p.m. Public invited. At the Temple in Chelsea. advx45

Sylvan Township Board meeting the first Tuesday of the month, at 7 p.m., at Sylvan Township Hall. adv42tf

Chelsea Communications Club, fourth Wednesday of each month at 7:30 p.m., in the Chelsea Lanes basement meeting room.

Annual meeting of the Unadilla Base Line Cemetery Association Wednesday, April 26, 7:30 p.m. at the Unadilla Presbyterian church.

Ann Arbor Area Ostomy Association

DEATHS

Mrs. Howard C. Baker

Former Chelsea Resident

Dies April 10 in Florida

Mrs. Howard (Mae) C. Baker, 86, died April 10 at Broward General Hospital in Fort Lauderdale, Fla.

She was born in Lawrence county, Ind., and lived in Bloomfield and Bedford Ind., and Chelsea before moving to Fort Lauderdale, Fla. in the early 40's.

While in Chelsea, Mr. and Mrs. Baker were active in the American Legion and Auxiliary and the Methodist church. They both worked at the Spring Plant during the war. Mr. Baker was Procurement Officer at the old Waterloo Project.

She is survived by four sons, M. E. Stone of San Diego, Calif., C. K. Stone of San Francisco, Calif., P. M. Stone of Naples, Fla., and J. W. Stone of Fort Lauderdale, Fla.; one daughter, M. Austin P. (Mary Alice) Grattis of Washington, D.C.; 12 grandchildren; and nine great-grandchildren.

Funeral services were held Saturday, April 15 at the Fairchild Funeral Home, Fort Lauderdale, Fla.

Burial followed in the Lauderdale Memorial Park Cemetery, Fort Lauderdale, Fla. Memorials may be made to Unity church of Fort Lauderdale, 1800 N. E. 6th Ct., Fort Lauderdale, Fla.

Mrs. Clark Burget

Grass Lake Area Resident

Dies April 4 in Detroit

Mrs. Clark L. (Ella) Burget, 83, died April 4 in Detroit.

She was born the daughter of Charles and Bertha Eschelbach, Nov. 27, 1894 in Grass Lake. Her husband, Clark Burget, preceded her in death in 1976.

Also preceding her in death were two brothers, Clarence and Rupert; and a twin sister Mrs. Walter (Edna) Schaible.

Mrs. Burget is survived by one sister, Mrs. Laura Lucking of Wayne; two daughters, Mrs. Wendell (Jean) Jenks of Dearborn Heights, and Mrs. Walter (Marjorie) Hoelscher of Dearborn; five grandchildren; two nieces and one nephew; and many cousins.

Funeral services were held April 6 at the Vorn Funeral Home in Dearborn. Burial followed at the East Cemetery, Grass Lake.

tion, April 20 at 7:30 p.m., 502 W. Huron, Ann Arbor. The program will be on group discussion and election of officers.

Lima Township Board regular meeting the first Monday of the month, 8 p.m., at Lima Township Hall. adv42tf

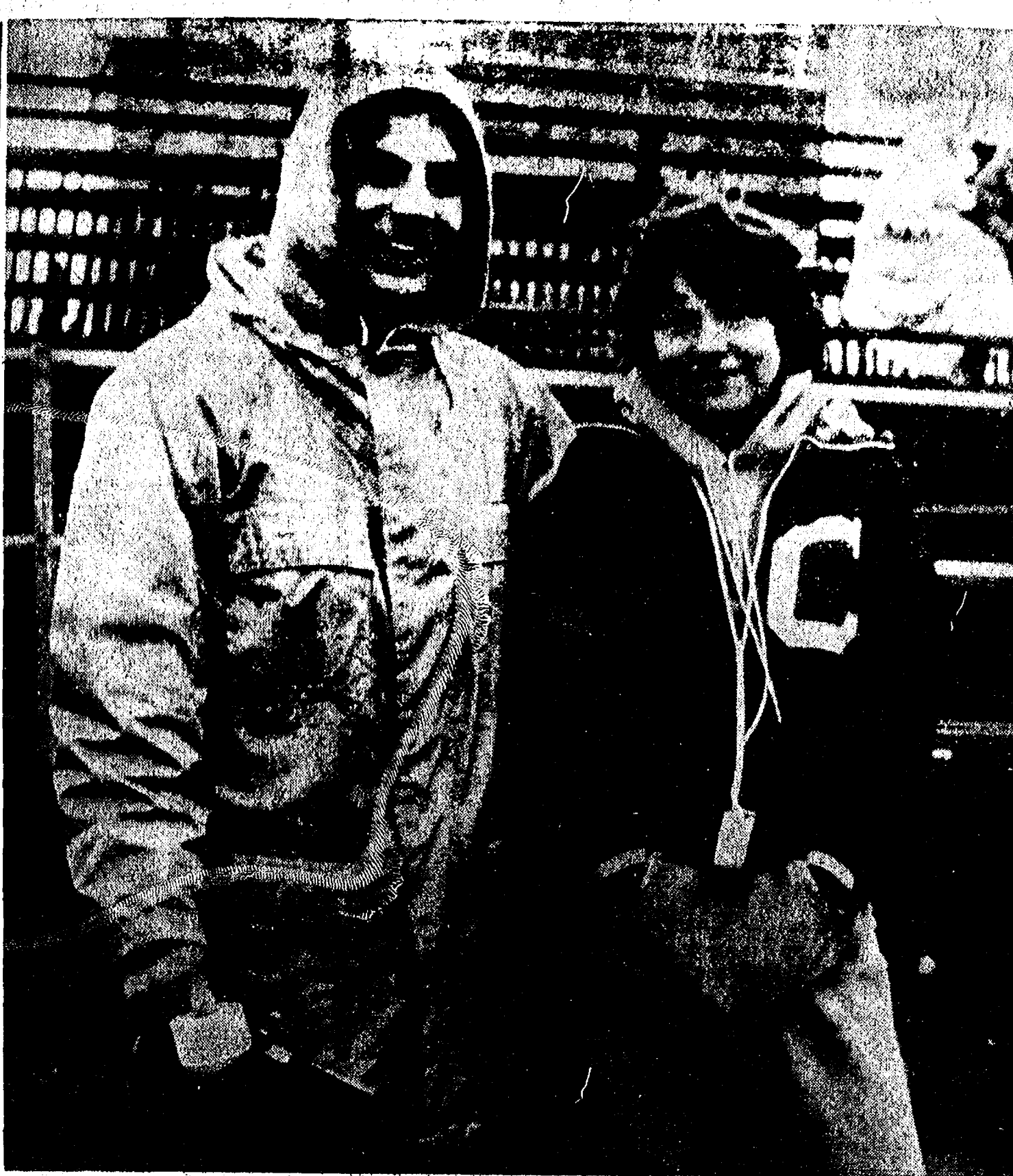

"GREAT RUNNING" Coach Bill Bainton said in praise of Lorie Hastings who, in a stunning exhibit of her true running talents, closed a 25-yard gap between a Stockbridge rival and herself during the two-mile event at Tuesday's home meet. Lorie burst forth in a sudden inspiration during the eighth lap to place fourth. She beat a personal record with a time of 14:30.2. "I didn't know I had it in me," the red-haired, red-faced runner puffed after the race. In the April 12 meet with Grass Lake, Lorie cut 20 seconds off her time and Coach Bainton said she is only going to get better and better.

DHS Senior Charged In Bahamas Incident

A Dexter High school senior has been accused of breaking and entering a store, and six other students have been charged with receiving stolen property while vacationing last week in the Bahamas, according to a Dexter High school official who asked not to be identified.

According to the official, all Dexter students who traveled to the islands on a private charter cruise returned to Dexter at the same time.

The official also said from what he heard several students were involved in the incident but were not caught. Although there is no exact figure, he estimated that approximately 25 Dexter students and a number of other area students were on the cruise.

"They were on a private trip; not a school sponsored trip," he stated. "As far as I know there were no chaperones accompanying the students," he added.

"This is an embarrassing situation all around, and one that these students' parents are not happy with; in fact they are really fuming," he said.

Track Team Dumps Novi...

(Continued from page one)

Sweeny (C), :18.4; 4th, Jason Lindauer (C), :19.9.

440-Yd. Dash—1st, Pat Stevenson (C), :55.0; 4th, John Whitaker (C), :60.1.

1 Mile Run—1st, Johnston (N), 5:06.3; 3rd, Scott Beyer (C), 5:27.4; 4th, Phil Hoffman (C), 5:29.8.

440 Relay—1st, Chelsea, :49.1.

220-Yd. Dash—1st, Blaine Sullivan, :24.6; 2nd, Ken Bauer (C), :25.2.

1 Mile Relay—1st, Chelsea, 4:08.1.

So great is the variety of Michigan foods that Michigan comes closer to setting the family table completely—breakfast, lunch, and dinner—than any other state.

VILLAGE OF CHELSEA ANNUAL SPRING RUBBISH PICK-UP MONDAY, APRIL 24

PUT ALL RUBBISH AT THE CURB. HAVE IT OUT EARLY MONDAY - 7 a.m.

The Village Public Works Dept. will haul away anything you can carry to the curb.

Rakings and anything else not covered by regular rubbish pick-up contract.

VILLAGE OF CHELSEA PUBLIC WORKS DEPT.

Girls Track Team Loses to Grass Lake

With Karen Arnold and Cindy Arnold each winning three events, Grass Lake's Warriors defeated the Bulldogs 79-57 in girls track, April 12.

Chelsea's only winners against the defending state Class D champs were Theresa Hoffman in the 880, Shelley Warren in the 440, and Hoffman, Priss Drew, Nancy Heller and Sue Heller in the mile relay.

All was not bad, however, as the young Bulldogs showed improvement in 11 areas. Leading was Laurie Hastings who cut 20 seconds from her two-mile time and Lorie Vandegrift who improved in the shot put, high jump, and hurdles.

Other athletes who did well were Mary Boylan, second in both shot

and discus, and fourth in the 440; Gayle Beyer, second in the two-mile and third in the mile (a very tough double); Lori Miles, second in hurdles and fourth in discus; Nancy Heller, second in the half-mile and the mile relay; Priss Drew, second in the mile and third in long jump and the mile relay; Debbie Honbaum, second in the 100; and Chris Johnson, third in the 220.

Pleasant surprises came from Marcia Warren who scored in the high jump, and Shelley Warren who was second in the 220.

The Bulldogs start their league season Thursday afternoon, April 20, with a meet against SEC power Brighton, there. They then return home for the Chelsea Relays Saturday, April 22.

School Maintenance

(Continued from page one)

at a time over the years to repair the entire roof."

Another problem, although not as serious as Beach School Heller said, was settling at South School.

"What the board needs to do is to get the school on a general maintenance schedule and establish a program of major maintenance," Heller stated. "Our report to the board will be helpful in this because for the first time we have something to base a program on," he added.

In addition to major jobs of repairing school roofs, Heller would like to see an examination of all the school's insulation. Heller said the board is in something of a bind because it is not yet certain if, in the next few years, state and federal governments are going to offer matching funds for school districts which add insulation to help reduce fuel bills.

"We have to weigh all the factors involved before deciding what to do first," Heller said. "But with fuel costs increasing as fast as they have we'd better do some-

thing or we're not going to be able to conduct a school system," he added.

DPW Rubbish Pick-Up Set

(Continued from page one)

dicts that Sunday "people will be buzzing around town checking out what others are throwing away. It's a fun day for everyone whether you're cleaning up or collecting," he said.

Petsch recalls his own men landing a treasure here and there over the years. "One man found a perfectly good mantle clock, and one year someone yelled out his window to take away his television set—it worked great," Petsch said. "He must have been sick of the commercials or just wanted an excuse to buy a new TV," he added.

"Even if nothing valuable is found, it's fun to just poke around and find a piece of carpet or bricks or oddball items you can't find anywhere else," he said.

A GIFT... U.S. Savings Bond
direct from General Electric
on retail purchases of selected models
from now through May 31, 1978.

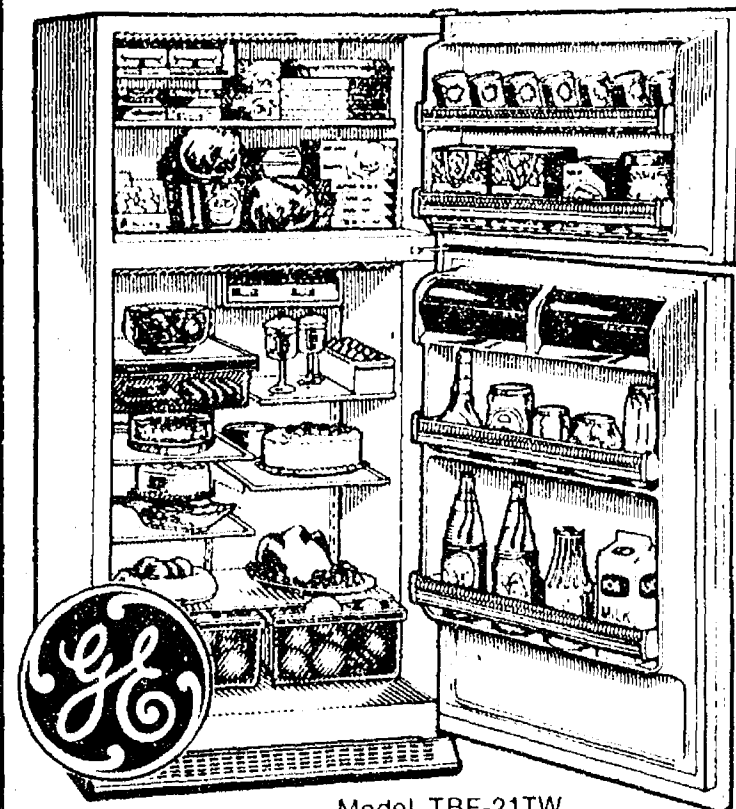

\$50 Bond

direct from GE when you buy this GE QUALITY-BUILT 20.8 cu. ft. NO-FROST REFRIGERATOR/FREEZER with Adjustable Glass Shelves. Big 6.97 cu. ft. freezer. Energy-Saver Switch. See-thru Crispers. Meat Keeper. Rolls on wheels. Optional Automatic Ice-maker at Extra Cost.

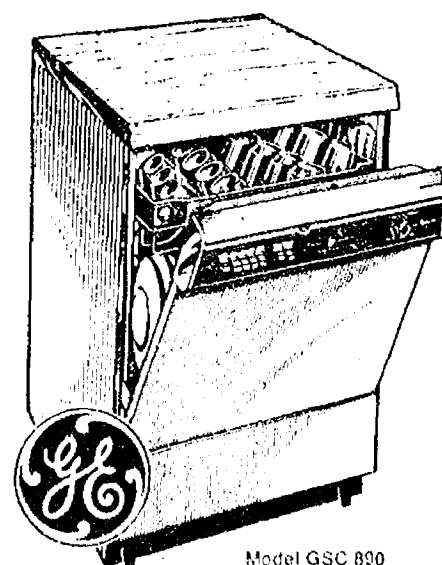

\$25 Bond

direct from GE when you buy this GE QUALITY-BUILT CONVERTIBLE/PORTABLE POTSCRUBBER* DISHWASHER. 5 Wash Cycles, incl. Power Scrub* for pots, pans. Powerful 3-Level Wash Action. Energy-Saving Drying Option. Portable now/Built-in anytime.

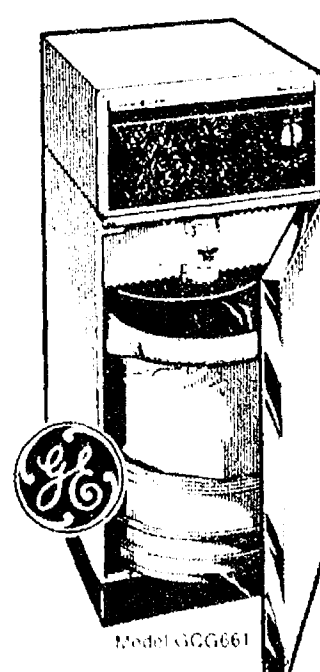

\$25 Bond

direct from GE when you buy this GE QUALITY-BUILT COMPACTOR—REDUCES TRASH VOLUME. Round Container with convenient Carry-Handle. Powerful compacting mechanism. Lock Control System. Built-In Storage Compartment. Automatic Odor Control Spray. Easy-open Swing Door.

HEYDLAUFF'S

113 N. Main St., Chelsea Ph. 475-1221

"Get a free dump cart... when you buy a new Wheel Horse tractor!"

For example, Model C-81 Garden Tractor;

- 8 HP Kohler cast iron engine.
- 8-speed all-gear transaxle.
- Optional 36" rear or side discharge full floating mower available.

\$1395*

*Manufacturer's Suggested Retail Price. Tractor only.

Free Dump Cart Offer! Get a free 5.5 cu. ft. two-wheel dump cart (\$130.00 value*) with the purchase of any new lawn tractor or get a free 10 cu. ft. two-wheel dump cart (\$160.00 value*) with the purchase of any new garden tractor. Offer good until June 3, 1978 at all participating Wheel Horse Sales, Inc. Dealers.

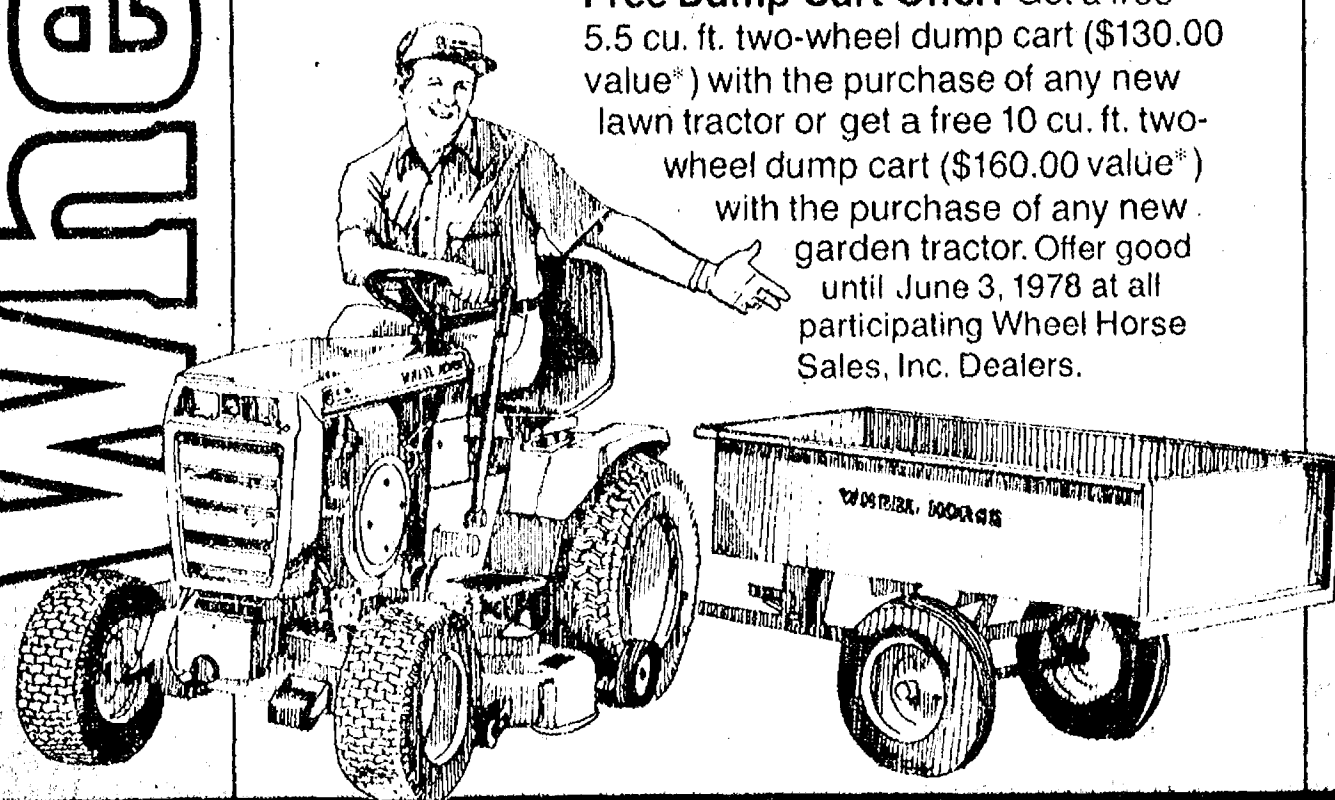

Chelsea
Gamble's Store
110 N. Main
WHEEL HORSE
lawn & garden tractors



DEBBIE HONBAUM (pictured), Chris Johnson, Sue Heller, and Lorrie Vandegrift, with a time of 1:58, ran far ahead of their contenders, Stockbridge and Ann Arbor Gabriel Richard, to place first in the 880 relay in Tuesday's meet at Chelsea.

Book Fair, Art Show Set at North School

North Elementary school students invite the public to a week-long book fair and a special one-night-only art fair April 24 through April 28 in the media center.

The art fair, offering a variety of art work from each North school class, will be held Thursday, April 27 from 6:30 to 8:30 p.m. Children will display such art works as styrofoam sculptures and collages, as well as work done in such media as sawdust, clay, papier mache, and water colors. Refreshments will be served.

The book fair will run all week from 9 a.m. to 3 p.m. and on Thursday evening from 6:30 to 8:30. For sale will be new books ranging from fiction, non-fiction, and biographies. "We will have 'Peanuts', 'Nancy Drew', 'The Hardy Boys', and 'Star Wars' according to Barbara Locks, media specialist at North Elementary school. Prices will range from 75 cents and up.

Proceeds from the book fair, according to Locks, will go for more books for the media center and a filing cabinet.

Enter through either the main door or the door by the art room to reach the media center.

Gary Packard, Jr., Named To Air Force Academy

Congressman Bob Carr today announced the appointment of Gary A. Packard, Jr., to the United States Air Force Academy in Colorado Springs, Colo.

Gary, the son of Mr. and Mrs. Gary Packard, 1967 North Territorial Rd., will enter the academy this summer after graduating from Chelsea High School.



GARY PACKARD, JR.

"The responsibilities of this career are great, but so also will be the rewards in serving your country," Carr wrote to Gary on informing him of his appointment. "I commend you on your appointment and on your choice to serve the United States as an officer in the Armed Forces."

Carr nominated Gary in January, and he was chosen from among the other nominees from the Sixth Congressional District.

Gary, who carries an A-average, has participated in football, track and bowling. He has also been on the Chelsea High Forensics Team, the Aeronautics Club, and the International Club, and is a member of the National Honor Society.

Pinkney Area Youth Assigned to Marine Helicopter Station

Marine Sergeant Kief M. Swarthout, son of Louis K. Swarthout of 1488 Darwin Rd., Pinkney, has reported for duty at New River Marine Corps (Helicopter) Air Station, Jacksonville, N. C.

Swarthout joined the Marine Corps in January 1976.

Let a Standard Want Ad sell your unwanted items!

THE CHELSEA STANDARD

Second Section

CHELSEA, MICHIGAN, THURSDAY, APRIL 20, 1978

Pages 7-14



RACING THROUGH THE PUDDLES and cold winds Tuesday afternoon were these girls in a second heat of the 100-yard dash. Rae Aplado, third from left, and Betsy Ball, second from right, struggled to close the gap as they neared the finish line, but were edged out by two Stockbridge runners.

Special Olympians Win in State Bowling Tourney

On Saturday, April 15, the State Special Olympic Bowling Tournament was held at Imperial Lanes in Mt. Clemens. Washtenaw County sent 30 bowlers, 12 of them from Chelsea. Competition was very tough.

Placing first for Chelsea were Chris Williams and Patty Brady. Chris bowled over 50 pins higher than his average. Placing second were Ryan Sweeney, Matt Schnaidt and Leonard Carlson. Ryan's high game was 138 and Matt's was a 142. Placing third were Kathy Young and Steve Lawrence. Steve's high game was a 119 and Kathy's a 116.

Also competing but not placing were Linda Alber, Glenn Passow, Kim Foss, Mike Foster, and Terry Walkow.

High Point Center also competed. Placing for High Point were Emily Krust, third; Bill Burns, third; Kim Westwood, second; and Steve Hardway, third.

Coaches Nancy Cooper, Doug Cooper and Debbie Bergman were very pleased with the county's showing.

Next events for the Special Olympians are gymnastics, April 21; track and field, April 27; and swimming, April 28.

Chelsea and High Point Special Olympians teams are also going to perform at the Pontiac Silverdome on May 24. They will play an exhibition soccer match during the Detroit Express game. They were chosen because they tied for the state championship in soccer last October.

IT'S A FACT

Agriculture and Industry are benefiting from Air Force research and development projects. High resolution radar, developed for satellite navigation and intelligence missions, is now used to search for oil deposits. Agriculture depends on the same equipment to conduct crop and soil surveys, to measure water quality, and to detect and map pollutants and oil spills. In geology it is used to locate ground faults and predict potential earthquakes.

Highway Maintenance Program Wrecked By Wild Court Decisions

Local township road projects, outside of regular road maintenance, may have to be postponed until 1979, according to Thomas J. Vaillencourt, managing director for the Washtenaw County Road Commission.

Blaming the extraordinary work load incurred during the winter of '78 and the state's system of no-fault automobile insurance, Vaillencourt describes the Road Commission's budget as a "going for broke" proposition.

As a result, special township road projects, which in the past have been funded on a 50-50 matching plan with the Road Commission and individual townships, will have to be carried over to 1979, Vaillencourt said.

Vaillencourt added that no final decisions have been made by the Road Commission as to what will be laid out but a final plan should be determined during the April 25 Road Commission meeting.

Although the commission's 1978 budget is up 2.8 percent from last year's budget, totaling \$7.5 million, major budget revisions are being made in the wake of last winter's storms and a recent increase in liability insurance premiums, and court suits.

Citizen claims, including three \$1 million suits brought by families as a result of last summer's car accident in Dexter township where six teenagers were killed and another was severely injured, total \$10 million.

A total of 27 claims, charging the Road Commission with negligence, have been filed against the agency between 1972 and 1977 and are still unsettled. Another 13 court cases are being threatened.

The average claim amount is \$365,840, according to Vaillencourt and, he adds, "through these we may receive our final death blow for fiscal financial integrity."

The upshot of this is that the Road Commission's liability insurance premium skyrocketed from \$331,543 to \$514,314 for 1978.

"The increase amounts to 20 percent of the county's total receipts from the state's Motor Vehicle Highway Funds which total \$4.2 million," Vaillencourt said.

The majority of claims against the Road Commission charge that county highway conditions are responsible for car accidents. Road Commission officials, however, say they have little control over such things as "defective curves," "icy curves," designs of bridges, low shoulders, downed stop sign, pot holes, or open manholes.

Vaillencourt, in no uncertain terms, lays the blame directly at the feet of the state's no-fault insurance system. "Not too many years ago, some of us old timers can remember a trite saying that 'more than 90 percent of the automobile accidents are caused by the nut behind the steering wheel. Although this is still very true, the traveling public is now caught in a very expensive trap."

"Since the average automobile driver has been more or less absolved from any and all responsibility for his part in an auto accident by our modern jury system, both the auto manufacturer and the highway agencies are using the consumer's dollar to pay the high price of insurance claims," he said.

"The 20 percent we will pay this year for insurance premiums will not be used for either road maintenance or construction; therefore, the condition of our roads will be blamed for more accidents. More accidents cause higher insurance premiums until we either go for broke or the general public raps the legislature for a change in the law," he added.

In addition to the 150 percent jump in insurance premiums, last winter's ravaging storms wrecked the commission's budget, according to Vaillencourt.

"During the week of the memorable Blizzard of 1978, the Road Commission paid for more than 5,000 hours of overtime at the usual time and one-half rates. For comparative purposes, during the entire year of 1977, the Road Commission paid for 15,000 hours of overtime expense."

"With only three months into the year we have spent 58 percent of our primary road maintenance budget of \$200,000," he explained.

"We're going to have to start acting like squirrels around here this summer and storing what money we have left if we're to have money to tackle next winter's storms," he quipped.

To do that, he explained, the commission has put a freeze on all overtime, "except for emergencies," eliminated the budget for seasonal employment, and has begun planning the postponement of township road projects.

"We're sitting down with township boards and renegotiating on these projects, Vaillencourt said. "No decision has been made, but we expect one before the end of the month."

"Unless the people wise up and start rapping the legislature for a change in the law, we'll be going back to gravel roads and getting out the horse and carriage. People are taking the highway system for granted and if we sit back for long we'll go bankrupt just like the railroads," he said.

"In the meantime we might as well patch pot-holes with insurance premiums," he added.

Real Estate

By PAUL FRISINGER
REALTOR

"TIME IS OF THE ESSENCE"

You have agreed to purchase a house or piece of property. You have discussed with the seller the importance of a definite settlement date. Whether the reason is personal or for business, it makes no difference. But if closing is important within a certain time limit, be sure that the phrase, "time is of the essence" is inserted into the sales agreement.

If this key phrase is not included, then either the buyer or seller can delay settlement for a "reasonable" time. What may be reasonable for one party may be unreasonable for the other. At this juncture, it may become a matter for the court to settle.

On the other hand, if you anticipate the need for flexibility, avoid the insertion of the "time is of the essence" limitation. This is just another reason why it is important to discuss the sales agreement with your attorney before you sign your name on the dotted line.

If there is anything we can do to help you in the field of real estate, please phone or drop in at FRISINGER REALTY CO., 935 S. Main St., Chelsea. Phone: 475-868; evenings 475-2621. We're here to help!

A Standard Want Ad will get you quick results!

RICK'S MARKET

20490 M-52 "The Store with the Spartan on the Door" Phone 475-2898

FAB LAUNDRY DETERGENT

84-Oz. Box **\$2.19**

Baggies Food Storage Bags

89¢

DEL MONTE TOMATO CATSUP

32-Oz. Bottle **85¢**

DOWNY FABRIC SOFTENER

33-Oz. Bottle **91¢**

DEL MONTE Cut Green Beans

16-Oz. Can

Tomato Sauce

15-Oz. Can

Spinach

15-Oz. Can

3 for \$1.00

DEL MONTE Whole Kernel Corn

17-Oz. Cans

Cream Style Corn

Sweet Peas

4 for \$1.00

ECKRICH FRANKS

1-Lb. Pkg. **\$1.19**

BORDEN OLD FASHIONED ICE CREAM

1 1/2 gal. \$1.39

BORDEN JET BAR STIX

12 pac 95¢

DEL MONTE Fruit Cocktail, 16-oz.

Pear Halves, 16-oz.

Chunk Pineapple 15 1/4-oz.

in Natural Juice **2 for 88¢**

IN THE NEAR FUTURE, RICK'S MARKET ONCE AGAIN WILL BE EXPANDING OUR ALREADY LARGE BAKERY LINE

Rick's Mkt. Pizza Time

HOT - FRESH - DELICIOUS

Taking Orders from 4 p.m. to 9 p.m. Wed. thru Sun.

RICK'S HOT BREAD DAILY

Weekdays by 3:30 p.m. Sat. & Sun. by 10:30 a.m.

(QUANTITY RIGHTS RESERVED)

Because your home is not just a house

CountryEstate

Broader coverage for Chelsea homes, acreages, small farms and rural living. Covers many things not protected by homeowners... often at a lower premium. Let us show you.

Dave Rowe
I'm at 107 1/2 S. Main in Chelsea.
Stop in or phone 475-8065

FARM BUREAU INSURANCE GROUP

Farm Bureau Mutual • Farm Bureau Life • Community Service Insurance

Wolverine Boots, a step ahead of the rest.

Check the features that give you the durability and comfort you need for the toughest kind of job.

03364
• tan mustang
• leather 6-inch moc toe
• work shoe
• water and acid resistant
• steel shank
• one-piece cushion insole with arch pad
• non-slip, oil proof Durables sole and heel

\$21.95

Wolverine Boots

STORE HOURS: Open Mon. thru Sat. 8 a.m. to 5:30 p.m.

STRIETER'S MEN'S WEAR

Since 1914

**Ads
Taken
Till 1 p.m.
Tuesday**

PUT IT IN THE WANT ADS FOR RESULTS

**Just
Phone
475-1371**

<p>WANT ADS</p> <p>The Chelsea Standard</p> <p>WANT AD RATES</p> <p>PAID IN ADVANCE—All regular advertisements in cents for 25 words or less, each insertion. Count each figure as a word. For more than 25 words add 3 cents per word for each insertion. "Blind" ads or box number add, 50c extra per insertion.</p> <p>CHARGE RATES—Same as cash in advance, with 25 cents bookkeeping charge if not paid before 1 p.m. Tuesday preceding publication. Pay in advance, send cash or stamps and save 25 cents.</p> <p>DISPLAY WANT ADS—Rate, \$1.00 per column inch, single column width, only, 8-point and 14-point light type only. No borders or boldface type. Minimum 1 inch.</p> <p>CARDS OF THANKS or MEMORIALS—Single paragraph style, \$1.50 per insertion for 50 words or less; 5 cents per word beyond 50 words.</p> <p>COPY DEADLINE—1 p.m. Tuesday week of publication.</p> <p>ERRORS—Advertisers should check their ad the first publication. This newspaper will not be liable for failure to publish an ad or any typographic errors in publication except to the extent of the cost of the ad for the first week's insertion. Adjustment for errors is limited to the cost of portion of the ad wherein the error occurred.</p>	<p>WANT ADS</p> <p>R. L. BAUER Builders</p> <p>LICENSED and INSURED Custom Building</p> <p>Houses - Garages Pole Barns Roofing - Siding Concrete Work</p> <p>FREE ESTIMATES</p> <p>Call 475-1218</p>	<p>WANT ADS</p> <p>FOR RENT—Fair Service Center for meetings, parties, wedding receptions, etc. Weekdays or weekends. Contact John Wolnitz, phone 475-1518. x31tf</p> <p>HEATING SPECIALISTS</p> <p>HILLTOP INC. 8318 Werkner Rd., Chelsea.</p> <p>PARTS A hard to find item? Call us.</p> <p>NEW INSTALLATION Want the best? Call us.</p> <p>SERVICE Furnace out? Call us.</p> <p>475-2949</p> <p>"Serving the area for over 20 years" x26tf</p>	<p>WANT ADS</p> <p>Complete Body Repair Service</p> <p>Bumping - Painting Windshield and Side Glass Replacement</p> <p>Free Pick-up and Delivery Open Monday Until 8</p> <p>CONTACT DON KNOLL FOR FREE ESTIMATE</p> <p>Village Motor Sales, Inc. CHRYSLER - DODGE PLYMOUTH - DODGE TRUCKS Phone 475-8661</p> <p>1185 Manchester Rd., Chelsea Hours: 8 a.m. to 5:30 p.m. 9 a.m. to 1 p.m. Saturday Tues. thru Fri. Until 8 Monday x14tf</p>	<p>WANT ADS</p> <p>CORRECTIVE HORSESHOEING and trimming. Mike Bribois. Ph. 563-3038. x45tf</p> <p>VACUUM CLEANERS</p> <p>Authorized Electrolux sales and service.</p> <p>James Cox 428-8444, or 428-9888 118 Riverside Dr., Manchester x45tf</p> <p>ATTIC INSULATION Class I Cellulose Insulation Installed by trained installers</p> <p>FOAM WALL INSULATION Highest thermal efficiency of any insulation type.</p> <p>New and Existing Construction.</p> <p>FOAM MASTERS Complete insulation contractor Licensed and Insured.</p> <p>475-1625 Free Estimates x31tf</p>	<p>WANT ADS</p> <p>CARPENTER WORK - Inside or out. Mr. Coburn, 475-2893. 10tf</p> <p>STEP UP TO KOZMA CONSTRUCTION And Step Down In Price</p> <p>LICENSED BUILDER</p> <p>FREE ESTIMATES</p> <p>COMPLETE CONSTRUCTION SERVICES</p> <p>CALL LEN KOZMA 475-7452</p> <p>ROOMS by day, week or month. Excellent for the single man or retiree. Sylvan Hotel, Chelsea. Ph. 475-2811. x31tf</p> <p>ROOFING SPECIALIST—All types of roof repairs, homes, barns, commercial. Insurance repairs. Asphalt shingles, hot built-up roofing, cedar-slate tile-asbestos. Awnings and porch enclosures. Siding and storm windows. Call Joe Hayes for free estimates. Manchester, 428-8520. x39tf</p> <p>SEAMLESS ALUMINUM eaves, troughs, roofing, siding, and carpentry work of all kinds. Experienced installers. All work guaranteed. For free estimate, call R. D. Kleinschmidt Co., 428-8836. x31tf</p>	<p>WANT ADS</p> <p>FOR RENT - 1977 Ford 12-Pass. Club Wagon Buses and Econoline Vans by the day, week-end, week or month. Insurance. Palmer Ford, 222 S. Main, 475-1901 for rates. 33tf</p> <p>CUSTOM BUILDING LICENSED & INSURED FREE ESTIMATES</p> <p>TOTAL CONSTRUCTION SERVICES</p> <p>Homes, factories, warehouses Pole buildings Garages Remodeling - Additions Aluminum Siding Roofing Masonry Work, fireplaces, block work, patios, etc.</p> <p>SLOCUM CONTRACTORS & BUILDERS Serving Washtenaw County For Over 20 Years 20700 OLD US-12 CHELSEA Phone 475-8321 or 475-7811 24tf</p> <p>WEDDING STATIONERY - Prospective brides are invited to see our complete line of invitations and wedding accessories. The Chelsea Standard, 300 N. Main. Ph. 475-1371. 8tf</p> <p>WANTED—Plow ground and standing hay. Ph. 475-2771. 37tf</p> <p>TRAVEL TRAILERS - 13-ft. and up; 10x55 ft. trailers. John R. Jones Trailer Sales, Gregory, Mich. Phone 488-2655. x31tf</p>	<p>WANT ADS</p> <p>PATCHING and PLASTERING. Call 475-7489. 33tf</p> <p>CAR & TRUCK LEASING - For details see Lyle Christell at Palmer Motor Sales, 475-1301. 40tf</p> <p>MICHIGAN CERTIFIED FEED - Only \$3 bushel; soy beans, treated, \$8.90 bushel. Brabee Farms, Britton, Mich. 49229. Ph. (517) 451-4010 or (517) 423-5663. x38tf</p> <p>JIM W. FRENCH Small Dump Trucking SAND - GRAVEL - STONE Ph. Chelsea 475-1173 43tf</p> <p>BARTENDERS WANTED Part- or full-time. Will train. Call Jim, 475-2020 for interview appt.</p> <p>SCHUMM'S x44tf</p> <p>1978 Is the Year To Buy A New Home</p> <p>Homes under construction. Building lots available. New designs. Energy saving ideas. Financing assistance. Move in this summer.</p> <p>MODEL OPEN Saturday and Sunday 2-6 p.m. Directions: Take I-94 to Pierce Road exit, turn right on Piercego to Bush Road, turn right on Bush 1/4 mile. Don't Wait! PRICES ARE NOT COMING DOWN.</p> <p>WEBER HOMES Since 1953. Eve. 475-2857 x45</p> <p>HELP WANTED WAITRESSES and cooks needed for second and third shift. Good wages and benefits. Apply in person between 9 a.m.-8 p.m.</p> <p>Union 76 Truck Plaza I-94 & Baker Rd., Dexter exit. x45</p>
<p>C—Custom Built Homes</p> <p>O—hi We Remodel too</p> <p>U—can count on us</p> <p>N—o Job Too Small</p> <p>T—rim Inside & Out</p> <p>R—ough-in Only If</p> <p>Y—ou Want to Finish</p> <p>S—iding Aluminium, 5" Gutters</p> <p>I—mmediate Attention</p> <p>D—ALE COOK & CO.</p> <p>E—stimates, Free</p>	<p>WANT ADS</p> <p>GRADUATING SENIORS We Can Supply You With</p> <p>Announcements Name Cards Reception Invitations Party Invitations Napkins Match Books</p> <p>The Chelsea Standard 300 N. Main St. Chelsea, 475-1371 40tf</p>	<p>WANT ADS</p> <p>KLINK EXCAVATING</p> <p>Bulldozer - Backhoe Road Work - Basements Trucking - Crane Work Top Soil - Demolition Drainfield - Septic Tank Trenching, 5" up</p> <p>Industrial, Residential, Commercial CALL 475-7631 13tf</p>	<p>WANT ADS</p> <p>LEONARD REITH Master Plumber Licensed Electrician Hot Water Heat 18238 N. Territorial Rd. Chelsea, Mich. 48118 Phone: 475-2044 52tf</p>	<p>WANT ADS</p> <p>Automotive Rust Proofing Cars and Trucks</p> <p>Village Motor Sales, Inc. CHRYSLER - DODGE PLYMOUTH - DODGE TRUCKS Phone 475-8661</p> <p>1185 Manchester Rd., Chelsea Hours: 8 a.m. to 5:30 p.m. Tues. thru Fri. Until 8 Monday 9 a.m. to 1 p.m. Saturday 21tf</p>	<p>WANT ADS</p> <p>FRISINGER REALTORS Chelsea 475-8681</p> <p>Eves: Bob Koch 428-4754 Toby Peterson 475-2718 Herman Koenn 475-2613 Paul Erickson 475-7322 Paul Frisinger 475-2621 x45tf</p> <p>77 FORD 1/2 ton 4x4, excellent condition. Extras. Trade for earlier model pick-up (no 4x4) and cash. Ph. 461-6540 or 439-1085. x45</p> <p>FOR SALE—1968 Buick Electra, 430-4, must sell. Ph. 475-1537. 475-7144. x46</p>	<p>WANT ADS</p> <p>Housekeeper Needed</p> <p>MUST BE reliable and fond of children. 5 miles north of Chelsea. \$4.00 per hour. Ph. 475-9569. x45</p> <p>PERRY ROOFING BUILD UP ROOFING HOT ASPHALT MOPPING (SHINGLES)</p> <p>You've tried the rest, now try the "best."</p> <p>Family Business for 46 Years. CALL COLLECT ANYTIME (517) 764-2218 x49tf</p> <p>DO YOU NEED your pontoon boat launched this spring? We have truck and trailer. Ph. 475-1181 or 475-7144. x47</p>	<p>WANT ADS</p> <p>DALE COOK 17tf</p> <p>Fireplace Builder</p> <p>Field stone mason, block and brick mason, tuck pointing. FREE ESTIMATES Call 475-8025 after 3 p.m.</p> <p>Patrick Grammatico x40tf</p> <p>BODY SHOP COMPLETE FULL TIME Estimates Available</p> <p>PALMER FORD 222 S. Main 475-1301 40tf</p> <p>HORSES, LIVESTOCK - Experienced breaking, training, legging up, instruction. Will come to your barn. Call 662-7731. 45</p> <p>FOR SALE - 1969 Chevy 1/2-ton pick-up. Good transportation, \$250. Also 12-h.p. Toro garden tractor with 42" mower. Excellent condition, electric start and headlights, \$500. Tandem axle snowmobile trailer with lights, \$150. 3 1/2 h.p. go-cart, needs clutch and carburetor, \$40. Will take horse or anything of value in trade for above items. Ph. 475-8852. x45</p>
<p>WANT ADS</p> <p>DALE COOK 17tf</p> <p>Fireplace Builder</p> <p>Field stone mason, block and brick mason, tuck pointing. FREE ESTIMATES Call 475-8025 after 3 p.m.</p> <p>Patrick Grammatico x40tf</p> <p>BODY SHOP COMPLETE FULL TIME Estimates Available</p> <p>PALMER FORD 222 S. Main 475-1301 40tf</p> <p>HORSES, LIVESTOCK - Experienced breaking, training, legging up, instruction. Will come to your barn. Call 662-7731. 45</p> <p>FOR SALE - 1969 Chevy 1/2-ton pick-up. Good transportation, \$250. Also 12-h.p. Toro garden tractor with 42" mower. Excellent condition, electric start and headlights, \$500. Tandem axle snowmobile trailer with lights, \$150. 3 1/2 h.p. go-cart, needs clutch and carburetor, \$40. Will take horse or anything of value in trade for above items. Ph. 475-8852. x45</p>	<p>WANT ADS</p> <p>2-Acre Parcel</p> <p>LOVELY, private, with small pond. Perk approved. \$12,500. Terms available. Ph. 475-9569. 45</p> <p>CUSTOM SEWING and alterations. Ph. 475-2248. 38tf</p> <p>McCulloch Portable Generators Chain Saws</p> <p>WE SELL, SERVICE, SHARPEN AND TRADE.</p> <p>Chelsea Hardware 21tf</p>	<p>WANT ADS</p> <p>RESIDENTIAL</p> <p>BRICK frame, and aluminum sided ranch with over 1,200 sq. ft. of living area. 3 bedrooms, large bath, great fireplace, and one-car garage. \$35,500. x45</p> <p>BRICK RANCH. Three bedrooms, 1 1/2 baths, with walk-out basement, and owner, says sell for \$39,900.</p> <p>NEW LISTING</p> <p>9-YEAR-OLD RANCH with over 1,400 sq. ft. on 1-plus acres. This ranch is aluminum sided and has 3 large bedrooms, 1 1/2 baths, and country kitchen, full basement with a partially finished rec room with brick fireplace and a 2-car attached garage. \$69,500.</p> <p>Gallatin Realty Co. 427 N. Main, Ann Arbor Ph. 994-1202 x45</p> <p>FOR SALE—By owner, completely carpeted, 3-year-old, 3-bedroom ranch. Built-in range, oven, and dishwasher, 1 1/2 baths, washer and dryer hook-up in partially finished basement, 2-car garage. East Jackson schools. Approximately 1 acre, 20 minutes to Chelsea. \$39,500. Ph. (517) 522-4645. x45</p> <p>FOR SALE—Tickets for Ann Arbor May festival April 27, 28 and 29. Ph. 426-2839 evenings. x45</p> <p>WE HAVE LISTINGS in the Dexter, Chelsea, and lakes areas. Call us for your next home.</p>	<p>WANT ADS</p> <p>FOR RENT:</p> <p>Music Machines</p> <p>Juke Boxes for Parties, Reception or Any Special Gathering.</p> <p>CALL Zemke Operated Machines Days 682-1771 x38tf</p> <p>RON MONTANGE CONSTRUCTION</p> <p>Full carpentry services (rough & finish)</p> <p>Additions & remodeling</p> <p>Garages</p> <p>Repairs</p> <p>Roofing and Siding</p> <p>Cabinets & formica work</p> <p>Farm Buildings</p> <p>Excavating & trenching</p> <p>QUALITY WORKMANSHIP FREE ESTIMATES</p> <p>Ph. 475-1080 19tf</p>	<p>WANT ADS</p> <p>QUASAR TELEVISION Sales & Service</p> <p>Service on most major brands. Also, antenna installation and antenna supplies.</p> <p>PORTER'S TV 212 Buchanan St., Chelsea Ph. 475-8380 4</p> <p>KITTENS</p> <p>Darling black and white females. Beautiful markings, 6 weeks old. Free to good homes. Ph. 475-9569. x45</p> <p>CASHIERS WANTED</p> <p>Must be 18 or over. Apply in person.</p> <p>Rick's Market 45</p>	<p>WANT ADS</p> <p>FRISINGER REALTORS Chelsea 475-8681</p> <p>Eves: Bob Koch 428-4754 Toby Peterson 475-2718 Herman Koenn 475-2613 Paul Erickson 475-7322 Paul Frisinger 475-2621 x45tf</p> <p>77 FORD 1/2 ton 4x4, excellent condition. Extras. Trade for earlier model pick-up (no 4x4) and cash. Ph. 461-6540 or 439-1085. x45</p> <p>FOR SALE—1968 Buick Electra, 430-4, must sell. Ph. 475-1537. 475-7144. x46</p>	<p>WANT ADS</p> <p>Housekeeper Needed</p> <p>MUST BE reliable and fond of children. 5 miles north of Chelsea. \$4.00 per hour. Ph. 475-9569. x45</p> <p>PERRY ROOFING BUILD UP ROOFING HOT ASPHALT MOPPING (SHINGLES)</p> <p>You've tried the rest, now try the "best."</p> <p>Family Business for 46 Years. CALL COLLECT ANYTIME (517) 764-2218 x49tf</p> <p>DO YOU NEED your pontoon boat launched this spring? We have truck and trailer. Ph. 475-1181 or 475-7144. x47</p>	<p>WANT ADS</p> <p>DALE COOK 17tf</p> <p>Fireplace Builder</p> <p>Field stone mason, block and brick mason, tuck pointing. FREE ESTIMATES Call 475-8025 after 3 p.m.</p> <p>Patrick Grammatico x40tf</p> <p>BODY SHOP COMPLETE FULL TIME Estimates Available</p> <p>PALMER FORD 222 S. Main 475-1301 40tf</p> <p>HORSES, LIVESTOCK - Experienced breaking, training, legging up, instruction. Will come to your barn. Call 662-7731. 45</p> <p>FOR SALE - 1969 Chevy 1/2-ton pick-up. Good transportation, \$250. Also 12-h.p. Toro garden tractor with 42" mower. Excellent condition, electric start and headlights, \$500. Tandem axle snowmobile trailer with lights, \$150. 3 1/2 h.p. go-cart, needs clutch and carburetor, \$40. Will take horse or anything of value in trade for above items. Ph. 475-8852. x45</p>

Your Approval

In the community of our business.

Staffan Funeral Home

"Funeral Directors for Four Generations"

174 PARK STREET PHONE GR 5-1444

ED COY REALTY
426-3948
Member Ann Arbor Board of Realtors

Ed Coy 426-8235
Rae Kozlowski 426-8874

List your home with us x10tf

LAND CONTRACTS & MORTGAGES wanted—Land contracts purchased, any amount, anywhere in Michigan. Lowest discounts. Can also make real estate mortgages. Call Dan Duncanson anytime, Ann Arbor Real Estate Co., 668-8595. 27tf

BECKER MEMORIALS
6085 Jackson Road
ANN ARBOR, MICHIGAN
475-9748 x45

J. R. CARRUTHERS
LICENSED RESIDENTIAL BUILDER

CUSTOM HOMES
ADDITIONS/FIREPLACES
PATIO
ROOFING/SIDING/REPAIRS

475-7234
CHELSEA 30tf

Land Contracts and Mortgages Wanted

LAND CONTRACTS purchased, any amount, anywhere in Michigan. Lowest discounts. Can also make real estate mortgages. Call Dan Duncanson anytime, Ann Arbor Real Estate Co., 668-8595. 7tf

FOR SALE—1977 Kawasaki 1,000, 3,000 miles. \$2,300. Ph. 475-8539. x45

FOR SALE—1970 Ford 94-ton pick-up. Many new parts. \$700. Ph. 475-9748. x45

Waitress Wanted
From 5 a.m. to 1 p.m.
Apply in person.

Chelsea Restaurant
119 S. Main St. 44tf

AKC BRITTANY SPANIELS—Born 9/29, will be weaned 5/11 and ready for fall training. \$75 males, \$100 female. Excellent field and family stock. Ph. 426-4190. x47

— YOUNG —

We list and sell lake, country and town properties. Eugene Young, Real Estate & Builder, 878-3792, 11595 Dexter-Pineknob Rd., Pineknob 48169. x34tf

PIANO TUNING and repair. Qualified technician. Call Ron Harris, 475-7134. -10tf

CASH FOR LAND CONTRACTS
Any type of real estate throughout Michigan. No commissions or costs. First National Accept. Call Fred 1400 x22 1550

SCHNEIDER'S GROCERY

CHOICE MEATS - FINE FOODS

8-OZ. BAG LAY'S RUFFLES	1-LB. BOX NABISCO PREMIUM SALTINE Crackers 55c
Potato Chips 55c	McDONALD'S FUDGE SUNDAE
1-LB. PKG. ECKRICH Beef Franks . . . \$1.29	Ice Cream 1/2 gal. \$1.19
29-OZ. CAN HUNT'S YELLOW CLING Peach Halves 2 for \$1.19	10-LB. BAG U. S. NO. 1 IDAHO Potatoes \$1.19
12-OZ. CANS Pepsi, Diet Pepsi 8 pac \$1.65	2-LITRE NO-RETURN BOTTLE Coke, Fresca, Tab, Sprite 79c
12-OZ. CANS Mt. Dew, Welch's Grape . . . 8 pac \$1.65	3-LB. BAG MEDIUM YELLOW Cooking Onions . 49c

121 S. MAIN ST. PHONE 475-7600

Your Store for Alexander & Hornung's Smoked Meats

We Accept U.S.D.A. Food Coupons

LITTLE WANT ADS! BIG PLUSES FOR BIG RESULTS!

JUST PHONE
475-1371

WANT ADS

ENGRAVING BUSINESS FOR SALE — \$4,500 with 1976 new Hermes Super 6TX machine, 9 sets of type, metal cutter, desks, entire stock including trophies and parts. Plaques, charms, etc. Ph. 667-3380. x385f

Clearance Sale New '77 Cars & Trucks In Stock

77 PLYMOUTH Voyager van, 318, auto., p.s., p.b. SAVE

DEMO

78 VOLARE coupe, 225, auto., p.s., bucket seats, stereo SAVE

Driver Training Car

78 VOLARE Premier 4-dr., 225, auto., p.s., p.b., 60-40 seat. SAVE

Used Trucks

76 FORD 3/4-ton pick-up, 360, auto., p.s., low mileage \$3495

76 JEEP Cherokee Chief station wagon, 4-wheel drive, 360, auto., p.s., p.b., AM-FM, Meyers snow plow \$4695

76 DODGE D-200 Club Cab, V-8, auto., p.s., p.b. \$2995

76 CHEVY Van, 350, auto., p.b., camper conversion. Radial tires \$4195

5 PLYMOUTH Voyager Sport, V-8, auto., p.s., p.b., air cond. \$4695

4 CHEVY 3/4-ton V-8, auto., p.s., p.b. Cheyenne Super package \$2295

Quality Used Cars

7 TOYOTA Corolla Deluxe 2-dr., 1600 c.c., auto., 7,400 miles \$3595

3 CHRYSLER Newport Custom 2-dr., V-8, auto., p.s., p.b., air, rear defogger \$1395

3 FORD Torino 4-dr. V-8, auto., p.s. \$595

2 CHEVY station wagon, V-8, auto., p.s. \$695

CHEVY Bel Air 4-dr., V-8, auto., p.s. \$695

FORD Galaxie 2-dr. V-8, auto., p.s. \$395

CHRYSLER 2-dr. V-8, auto., p.s. \$295

Village Motor Sales, Inc.

CHRYSLER DODGE PLYMOUTH DODGE TRUCKS

1185 Manchester Rd., Chelsea
Hours: 8 a.m. to 5:30 p.m.
es. thru Fri. Until 8 Monday

CB, RADIO, STEREO and PHONOGRAPH REPAIR

Second Class License
THE MUSIC HUTCH
8407 Main St., Dexter
426-4380 x26f

ANTED—Reliable, caring woman to watch my 3-year-old son Mon. 10 a.m. to 6 p.m., Fri. 8 a.m. to 6 p.m., Sat. 8 a.m. to noon Please call for Sue at 475-1371 or call 663-50 evenings. x43f

WARD FOR INFORMATION leading to rental of apt. or house, responsible married couple, steady employed, desire general area near Pinckney-Chelsea, country town. Ph. 426-3444 or write 9377 ne Dr., Pinckney 48169. References. x4f

ECIAL! Carpet cleaning, 2 rooms, \$21.95; furniture cleaning, 2 pieces, \$24.95. Also wall washing and painting. This special for limited time only, so call now! Serving Livingston, Washtenaw and Oakland counties. Ph. 617-223-8077. x45

WANT ADS

FOR SALE — 10-acre parcels near Chrysler Proving Grounds. Ph. 475-8234. x24f

FOR SALE—10-acre building sites, Chelsea schools, north of Chelsea, nice area. Low down payment, low monthly payments. Ph. 475-2419. x42f

BEAUTIFUL BUILDING SITES on 130 acres of woods and pasture land. Will divide into 3 parcels at \$800 per acre. Land contract terms. Century 21 Action-Phoenix Realty. (517) 787-0255; Kathy Beard, (517) 851-8137, evenings. 45

WANTED—House or apartment in country. Professional, fine wood worker, recently moved to area, seeks situation to rent with lease in Waterloo-Grass Lake area. Ph. 475-8751 to leave message. Excellent local references. 45

LOSE WEIGHT with Dex-A-Diet. It helps curb appetite, gives diuretic, effective stimulant. Chelsea Pharmacy. 46

LIVE BAND MUSIC for weddings, parties, banquets, etc. Ph. 475-1811. x43f

WATERLOO REALTY

ON FOUR ACRES — Cozy 2-bedroom ranch home, ideal for retirement or starter home. Full basement, attached garage. Small shed for horse or other animals. Creek forms boundary. Stockbridge schools. \$31,000.

COUNTRY B-LEVEL — Upper level completed with living room, dining room, large kitchen, 2 bedrooms and bath. Finish the lower level to suit your needs. Attached garage. On one acre. Private road between Stockbridge and Chelsea. \$46,900.

89 FT. LAKEFRONTAGE at Clear Lake — Nice 2-bedroom year-round home. Fireplace in family room. Large living room. 1 1/2 baths. Good sandy beach, dock, 2-car garage. Large lot backs to state land. Chelsea schools. \$61,000.

2 ACRES — Rolling, sunny land. Quiet country road. 15 minutes from Chelsea. Grass Lake schools. \$8,000. Land contract possible.

NATURE LOVERS — Nearly one acre, includes 24x44 ft. partially completed basement, (ideal for bi-level), blacktop road. You'll enjoy gazing into the State Wildlife Area across the rapid flowing deep creek at rear of property while waiting for your favorite fish to bite. Near Gregory. 15 min. from Chelsea. \$6,000.

10 ACRES—Open, sunny land, all tillable. Blacktop road. Waterloo Recreation Area. Munnith-Stockbridge schools. \$15,000.

WATERLOO REALTY

355 Clear Lake
JOANN WARYWODA, BROKER
Phone 475-8674

Evenings and Sundays:
Jerry Gondek 475-8285
Paul Erickson 475-7322
Sue Lewis 1-517-522-5252
Carol Lakatos 475-7129
x45f

USED CARS

1973 BUICK Electra 225, 4-dr., V-8, auto., p.s., p.b., air conditioning, power windows, power seat. One owner. Only \$1795

1973 MERCURY Montego 4-dr.

1973 BUICK Century 4-dr.

1971 PLYMOUTH Duster 2-dr.

1970 BUICK Electra 4-dr.

1969 FORD LTD 4-dr.

NEW HOURS

Mon., Tues., Wed., Fri., 8:00-5:30
Thurs., 8:00-9:00
Sat., 9:00-1:00

SPRAGUE

Buick-Olds-Opel, Inc.
1500 S. Main St., Chelsea
Ph. 475-8664 x42f

FOR RENT—Small house. Ph. 475-2653. x45

WANT ADS

Window Screens
Repaired

Reasonable rates.

Chelsea Hardware

110 S. Main Ph. 475-1121
30f

Pierson & Riemenschneider

475-9101

CHOOSE YOUR LAKE

LAKE-FRONT HOMES are now available on Cavanaugh, Clear and North Lakes. All are designed for year-round living on lots varying from 30 feet to 120 feet of frontage. Priced from \$54,900 to \$75,000. Call for an appointment to discuss their many interesting features.

EXCELLENT BUILDING SITES

BUILD YOUR NEW HOME on a lot on Cavanaugh Lake Rd. or Joslin Lake Rd. All lots are from 2 to 3.37 acres on open land. Priced from \$11,500 to \$14,200. Call for an appointment to inspect.

Pierson & Riemenschneider

REALTORS
111 Park St. - 475-9101

EVEs:
Jeanene Riemenschneider 475-1469
John Pierson 475-1824
Pat Merkel 475-1824
44f

FLUTE LESSONS — From Cindy Wolter, 1st chair high school band, 1st chair all-state Interlochen Orchestra, Division 1 soloist state and district. \$2.50 per lesson. Ph. 475-9554. 46

PAPER DRIVE CANCELED—The paper drive scheduled for April 22 is canceled due to current market conditions. It will be rescheduled at a later date. Thank you for your support of Boy Scout Troop 425. 45

A-I USED CARS AND TRUCKS

77 ECONOLINE 12-pass. bus

77 ECONOLINE cargo van.

77 LTD 4-dr.

76 MAVERICK 4-dr.

76 RANCHERO GT pick-up

75 FORD 3/4-ton Super Cab

74 MUSTANG

74 PINTO 2-dr.

74 PINTO wagon

74 TORINO 4-dr., air

74 OLDS Cutlass 2-dr.

73 TORINO wagon

73 VW Beetle

73 MONTEGO 2-dr.

PALMER FORD

65 Years in Chelsea
Since April 15, 1912
Chelsea 475-1301 x45f

CHIMNEY SWEEP — Burn wood? If so, your chimney probably needs cleaning. Call the chimney sweep for no-mess sweeping with old-fashioned charm. Ph. 769-1375. x45f

PAPER DRIVE CANCELED—The paper drive scheduled for April 22 is canceled due to current market conditions. It will be rescheduled at a later date. Thank you for your support of Boy Scout Troop 425. 45

OPENING MAY 1 — Early Tyme Shop. Antiques bought and sold. 9236 Dexter-Chelsea Rd. Ph. 426-3887. x45

HELP WANTED—Full and part time attendants. Also need shift manager, and cashier. Must be 18 years old. Apply between 7 a.m. and noon Monday through Friday at the Speedway on Fletcher Rd. An equal opportunity employer. x45

FOR SALE—1977 black Trans-Am with gold trim, 400 4-barrel. Loaded. Excellent condition. Ph. 475-7225 after 5 p.m. x45f

RUMMAGE SALE — Friday, April 28, Dexter United Methodist church, 8:30 to 5. After 1, \$1 a grocery bagful. x45

GARAGE SALE—Several families. Golf clubs, motorcycle parts and accessories, dishes, lamps, clothing and misc. 221 E. Middle St., Chelsea. Thursday and Friday until 5. Saturday until noon. x45

GURTIS MATHES COLOR TV

America's most expensive TV sets, but not this week at LOY'S TV.

4-yr. parts warranty
4-yr. picture tube warranty
4-yr. chassis labor.

TOUGH TUNING
REMOTE CONTROL
COMBINATION COLOR TV
Also Black & Whites
WE TAKE TRADES

LOY'S TV

512 N. Maple Rd., Ann Arbor
Phone 769-4469

Welcome. Bank Financing.
Master Charge & BankAmericard

WANT ADS

RUSSELL'S
HOBBY CENTER

White Ware
Painted and unpainted.
No firing needed.

FREE CLASSES

Macrame supplies
Also model cars, trucks and planes

100 W. Main Stockbridge

1-(517) 851-7210 4

THORNTON

475-8628

CHelsea

Excellent brick tri-level, 10 acres, 3 acres wooded. Newly decorated 3 bedrooms, 1 1/2 baths. Spacious family room. Easy 1/4 access. \$65,000.

UNDER CONSTRUCTION — Brick and aluminum 3-bedroom ranch with full walkout basement. Brick fireplace. On 1-plus acre with some trees. \$65,500.

NOW IS THE TIME to make your move. This super starter home in the country could be your choice. Cute kitchen with lots of cupboards. 3 bedrooms. Chelsea schools. \$34,500.

THERE'S NO BETTER WAY to start the spring season than with a new home. See this brick and aluminum tri-level. Large kitchen, 4 bedrooms. On 6 acres in the Village of Stockbridge. \$59,900.

ROBERT H. THORNTON

JR., P.C.
REALTOR

EVENINGS:
George Knickerbocker 475-2646
Pat Yentler 475-2221
Chuck Walters 475-2808
Helen Lancaster 475-1198
Barb Rybak 475-8498
Pat Starkey 475-9544
Lang Ramsay 475-8133
Mark McKernan 475-8424
45f

FOR SALE — 3 motorcycles for parts. 1 go-cart, new engine and tires. One mini-bike. 65cc. Venti. For sale or trade. 75 Sno-Jet, 440 SST, new track and slides. Ph. 475-2503 after 4 p.m. or anytime on week-ends. x45

FOR SALE—Full size crib mattress, excellent condition, \$10. Infant bath tub, \$3. Ph. 475-7747. x45

FOR SALE—460 International tractor 3-16 inch plow, dual wheels, plow packer. All in excellent condition. Reasonable. Ph. 475-7650. x45

FOR SALE—Siegle space heater. Ph. 475-8316. x45

HELP WANTED — Maintenance, painter trainee. CETA position. Inquire with Mrs. Wilson at 475-8633. x46

LAWN CARE — Gardens rototilled. Ph. 426-2474. x48

FOR SALE — 10 Colorado Blue Spruce trees, 5'-7 1/2' tall. Bargain at \$15 each. Must remove yourself. Ph. 475-1127. x45

3-FAMILY GARAGE SALE—Baby items, bike, furniture, skateboards, miscellaneous. April 21 & 22, 10-7. 8953 Island Lake Rd., Dexter. x45

BRITTANY 11-month female, AKC, active, needs country life, friendly, intelligent, housebroken. Ph. 662-2108. x45

CARPENTER — Rough or finish. No job too small. Free estimates. Ph. 475-1698. x50

WANTED — Usable 32-in. rear tractor tires for older Ford tractor. Ph. 475-7035. x45

WANTED—Experienced roofer to shingle 2 houses. Dexter area. Ph. 426-4056 evenings. x45

FOR SALE—Used Maytag washer and dryer. In working condition. Ph. 475-7687 after 5:30 p.m. x45

FOR SALE—1976 Coachman tent camper. Sleeps six. Ph. 475-9686, evenings. x48

WOMAN WANTED to clean at Chelsea Lumber, approximately 20 hours weekly during regular store hours. Please apply in person. 305 N. Main, Chelsea. x45

FOR SALE—Riding mower, Yardman, 6 h.p., trans axle, 30" cut. Good condition. \$275. Ph. 475-1541. x45

FOR SALE—1973 Dodge van Travco camper. Auto., V-8, 318, air cond., AM-FM radio. Ph. 475-8264 p.m. April 15 on, days 9 a.m. to 4 p.m. x44f

HELP WANTED — New car and used car clean-up. Plus various clean-up within the dealership. Full time position. Apply Sprague Buick-Olds, 1500 S. Main, Chelsea. x44f

GARDEN TILLING, with our Troy-Bilt rototiller-power composter. Reasonable rates. Ph. 475-9225. 48

WANT ADS

SPRING SALE—3 bicycles, 1 sofa bed, 1 drop-leaf Lane table with 2 chairs, 2 wood screen doors, some clothes. Ph. 475-2648 after 5 p.m. x45

SPAGHETTI SUPPER Friday, April 21, 5 to 7 p.m. First United Methodist church, Chelsea. Spaghetti, salad, Italian bread, dessert, beverage. Adults \$2.50; children 12 and under, \$1.25; under 3, free. x45

FOR SALE—Reynolds Flute, \$95. 2 girl's bikes, \$10 ea. 7-mo-old female Chesapeake Bay Retriever, free. Ph. 475-2139. x47

WILL BABYSIT in my home by South school. Have playmate. Ph. 475-1159. x45

BAKE & BASEMENT SALE — hidden treasures. First Congregational Church of Chelsea, E. Middle St. 10 a.m. Friday, April 28. x46

HELP WANTED — Bookkeeper, part-time. Need experienced bookkeeper-cashier to work 25 hours per week. Good wages and benefits. Apply in person or call for appointment. 9 a.m.-4 p.m. Union 76 Truck Plaza, I-94 and Baker Rd. Dexter exit. (313) 426-3951. x45

HELP WANTED—Bookkeeper position available. 40 hrs. per week. Salary negotiable. Ph. (517) 851-8006. x45

FOR SALE—Lot 45' on water, 17' deep with quartz log cabin on the Portage River right into Portage Lake. \$11,000. New A-frame with access to Huron River, \$20,000. Trailer with large cabana, workshop, access to Patterson Lake, \$25,000. Lady of the Lakes. Ph. 428-8830 days, or 878-9778 after 4 p.m. x45

PAPER DRIVE CANCELED—The paper drive scheduled for April 22 is canceled due to current market conditions. It will be rescheduled at a later date. Thank you for your support of Boy Scout Troop 425. 45

FOR SALE—Schwinn boys bike, 20", brand new with headlights, \$50. Ph. 1-498-2515. x45

FOR SALE—Portable sewing machine, \$90. Ph. 475-7529. x45

FOR SALE—Grass Lake, tri-level, 3 bedrooms, 1 1/2 baths, large family room, basement, 2-car attached garage, large lot. Low 40's. Ph. (517) 522-8974. x45

FOR SALE — Dump truck. 1966 Chevrolet. 5-yl., 2-speed axle. Good running truck. \$1,300. Ph. (517) 596-2545. x46

MERCURY—1973 Montego brought in, 2-door, 8 cylinders. Very good condition. \$1,900. Ph. 475-4315. x45

HELP WANTED—Cashiers needed for the control center. Cashier and bookkeeping experience necessary. Apply in person 8 a.m. to 8 p.m. Good wages and benefits. Union 76 Truck Plaza, I-94 and Baker Rd. Dexter exit. x45

YARD SALE — Lots of odds and ends, baby items, clothes and much more. Thursday-Sunday, 9 to 5. 60 Cedar Lake Dr. x45

FOUND CAT—Near Cassidy Lake area. Nearly full grown. Champagne colored with brown markings. Large blue eyes. Ph. 663-3050 eves. x45

GARAGE SALE — Everything and anything, including a 6-piece blonde bedroom outfit. Friday and Saturday, 10 to 6 p.m. 13702 Old US-2. x45

YARD SALE — Baby clothes and accessories, misc. Thursday, Friday, Saturday, 9 a.m. to 5 p.m. 514 Lane St. x45

HOME FOR SALE—Land contract possibility. Lovely 3-bedroom home with country kitchen, cedar closets, and hardwood floors. Close to Waterloo Recreation Area. \$48,500. Blanchard and Associates, Inc. 769-9492, 662-7731 eves. x45

FOR SALE—Maple desk, ping-pong table, record cabinet, GE stereo phonograph. Ph. 426-8589. x45

WANT ADS

SPAGHETTI SUPPER Friday, April 21, 5 to 7 p.m. First United Methodist church, Chelsea. Spaghetti, salad, Italian bread, dessert, beverage. Adults \$2.50; children 12 and under, \$1.25; under 3, free. x45

FOR SALE—One year from certified seed oats. Also feed oats. Ph. 426-4332 or 426-3541. x46

FOR SALE — John Deere 8' disc. Oliver 2-16 trip bottom trailer plows, 2-section drag, 3-section drag, portable Gehl grinder-mixer. One set 15.5x38 dual wheels. John Deere 494 corn planter. Ph. 475-8330 after 5 p.m. x45

FIREWOOD—Save \$. Be seasoned by winter. \$25 per cord. Ph. 426-3362. x45

FOR SALE—Schwinn bike, 3-speed, 26" wheel, 17" frame. Ideal size for boy aged 8-12. Very good condition. \$50. Call 426-3660 persistently. x45

74 PONTIAC LEMANS station wagon—Air conditioning, 3 seats, luggage rack, carpeted back. \$1,800. Call 426-3660 persistently. x45

FREE—Frisky kittens, suitable for home or barn. Choose from decorator colors. Hurry while supply lasts. Ph. 426-2304. x45

DRY CLEANING carpets is easier, faster and safer with HOST. Rent our machine. Merkel Home Furnishings, Chelsea, 475-8621. x45

FOR SALE—4 mag wheels, 15" x 5 holes, \$100. Come after 6 p.m. Richard Wellhoff, 207 Buchanan, Chelsea. x47

FOR SALE—Dahlia roots, pom-pom ball and decorative, assorted colors and sizes. \$2 per doz. Ph. 428-8606. x48

FOR SALE — 1974 Ford F-250, 4-speed, 3

Cards of Thanks

IN MEMORIAM

In memoriam to William J. Perry, Jr., a former resident of Chelsea and a student at South school who died last year on Good Friday at Buena Park, Calif. He is sadly missed by his two sisters, Cindy and Robin; his parents, Mr. and Mrs. William J. Perry, Sr.; and Mr. and Mrs. Earl Willis.

CARD OF THANKS

I would like to thank all my friends and relatives for their kindness shown me while I was in Chelsea Community Hospital and since my return home. I would like to thank all the nurses and doctors for the wonderful care I received. Also Father Dupuis for his visits. Everything is deeply appreciated.

Margaret E. Birch.

THANK YOU

We would like to express our gratitude to ALL the people in the Cavanaugh Lake area who have loved, looked out for, and tolerated "Jody" the Bassett for the past 14 years. Jody had a very happy life at Cavanaugh Lake, she was a very special friend. A special thanks to Dan for his thoughtfulness.

Jody's Family.

Legal Notices

NOTICE OF MORTGAGE SALE

Default having been made in the terms of a mortgage made by DAVID J. SCOTLAND and YOUNG SUK SCOTLAND, his wife, to CAPITAL MORTGAGE CORPORATION dated September 7, 1976, and recorded September 14, 1976, in Liber 1454, Page 354, Washtenaw County Records, and assigned by said mortgagee to ADVANCE MORTGAGE CORPORATION by assignment dated February 20, 1977, and recorded February 28, 1977, in Liber 1469, Page 890, Wayne County Records, on which mortgage there is claimed to be due at the date thereof for principal and interest, the sum of \$24,473.82.

Under the power of sale contained in said mortgage and pursuant to the statute in such case provided, notice is hereby given that on the 18th day of May, 1978, at 10 o'clock a.m., said mortgage will be foreclosed by a sale at public auction to the highest bidder at the West entrance to the Chelsea Village of Chelsea, Michigan, in the City of Ann Arbor, County Building in the City of Ann Arbor.

TO LIMA TOWNSHIP RESIDENTS

Resumes are being accepted for the Lima Township Planning Commission.

Please submit your resume to Robert Musolf, 12535 Scio Church Rd., Chelsea by April 28, 1978.

LIMA TOWNSHIP ARLENE BAREIS, CLERK

CONSOLIDATED REPORT OF CONDITION OF CHELSEA STATE BANK

of Chelsea, Michigan 48118 at the close of business March 31, 1978, a state banking institution organized and operating under the banking laws of this State and a member of the Federal Reserve System. Published in accordance with a call made by the State Banking Authorities and by the Federal Reserve Bank of this District.

ASSETS	Dollar Amounts
Cash and due from banks	\$ 3,439,000.00
U. S. Treasury securities	6,090,000.00
Obligations of other U. S. Government agencies and corporations	900,000.00
Obligations of States and political subdivisions	6,081,000.00
Other bonds, notes, and debentures	18,000.00
Federal Reserve stock and corporate stock	72,000.00
Federal funds sold and securities purchased under agreements to resell in domestic offices	3,400,000.00
a. Loans, Total (excluding unearned income)	\$19,988,000.00
b. Less: Reserve for possible loan losses	139,000.00
c. Loans, net	19,849,000.00
Bank premises, furniture and fixtures, and other assets representing bank premises	286,000.00
Other assets	359,000.00
TOTAL ASSETS	\$41,094,000.00
LIABILITIES	
Demand deposits of individuals, partnerships, and corporations	\$ 7,255,000.00
Time and savings deposits of individuals, partnerships, and corporations	24,879,000.00
Deposits of United States Government	204,000.00
Deposits of States and political subdivisions	4,092,000.00
Certified and officers' checks	230,000.00
TOTAL DEPOSITS IN DOMESTIC OFFICES	\$36,660,000.00
a. Total demand deposits	\$ 8,479,000.00
b. Total time and savings deposits	28,181,000.00
TOTAL DEPOSITS IN DOMESTIC AND FOREIGN OFFICES	\$36,660,000.00
Other liabilities	433,000.00
TOTAL LIABILITIES (excluding subordinated notes and debentures)	\$37,093,000.00
EQUITY CAPITAL	
Common stock:	
a. No. shares authorized	16,000
b. No. shares outstanding	16,000 (par value)
Surplus	1,600,000.00
Undivided profits	1,451,000.00
Reserve for contingencies and other capital reserves	150,000.00
TOTAL EQUITY CAPITAL	4,001,000.00
TOTAL LIABILITIES AND EQUITY CAPITAL	\$41,094,000.00

MEMORANDA
Average for 30 calendar days ending with report date:
a. Cash and due from banks \$ 3,439,000.00
b. Federal funds sold and securities purchased under agreements to resell 3,013,000.00
c. Total loans 19,742,000.00
d. Time deposits of \$100,000 or more in domestic offices 2,584,000.00
e. Total deposits 35,914,000.00
Time deposits of \$100,000 or more in domestic offices:
a. Time certificates of deposit in denominations of \$100,000 or more 3,460,000.00
b. Other time deposits in amounts of \$100,000 or more 245,000.00
Deposits of the State of Michigan 38,000.00
I, Paul G. Schaible, Jr., Executive Vice President & Cashier, of the above-named bank do hereby declare that this report of condition is true to the best of my knowledge and belief.

PAUL G. SCHABILE, JR.

We, the undersigned directors, attest the correctness of this report of condition and declare that it has been examined by us and to the best of our knowledge and belief is true and correct.

PAUL E. MANN
JOHN P. KRUSCH
F. W. MERKEL
Directors

State of Michigan, County of Washtenaw ss.
Sworn to and subscribed before me this 14th day of April, 1978.
DOROTHY L. POWELL, Notary Public

CLUB, INC. shall answer or take such action as may be required by law on or before the 8th day of June, 1978. Failure to comply with this Order will result in a default judgment against such Defendants for the relief demanded in the Complaint filed in this Court.

It is further Ordered that pending further Order of this Court, Defendants, CARY KERNAN and CHELSEA COUNTRY CLUB, INC., their agents, employees, attorneys, or those acting on their behalf or those with knowledge of the facts and hereby are restrained from conveying, transferring, selling, encumbering, leasing, or otherwise disposing of any real or personal property owned by or in the possession of CHELSEA COUNTRY CLUB, INC., and specifically the rights of said corporation in or deriving from the above described real property.

It is further Ordered that pending further Order of this Court, Defendants, CARY KERNAN and CHELSEA COUNTRY CLUB, INC., their agents, employees, attorneys, or those acting on their behalf or those with knowledge of the facts and hereby are restrained from conveying, transferring, selling, encumbering, leasing, or otherwise disposing of any real or personal property owned by or in the possession of CHELSEA COUNTRY CLUB, INC., and specifically the rights of said corporation in or deriving from the above described real property.

It is further Ordered that pending further Order of this Court, Defendants, CARY KERNAN and CHELSEA COUNTRY CLUB, INC., their agents, employees, attorneys, or those acting on their behalf or those with knowledge of the facts and hereby are restrained from conveying, transferring, selling, encumbering, leasing, or otherwise disposing of any real or personal property owned by or in the possession of CHELSEA COUNTRY CLUB, INC., and specifically the rights of said corporation in or deriving from the above described real property.

It is further Ordered that pending further Order of this Court, Defendants, CARY KERNAN and CHELSEA COUNTRY CLUB, INC., their agents, employees, attorneys, or those acting on their behalf or those with knowledge of the facts and hereby are restrained from conveying, transferring, selling, encumbering, leasing, or otherwise disposing of any real or personal property owned by or in the possession of CHELSEA COUNTRY CLUB, INC., and specifically the rights of said corporation in or deriving from the above described real property.

It is further Ordered that pending further Order of this Court, Defendants, CARY KERNAN and CHELSEA COUNTRY CLUB, INC., their agents, employees, attorneys, or those acting on their behalf or those with knowledge of the facts and hereby are restrained from conveying, transferring, selling, encumbering, leasing, or otherwise disposing of any real or personal property owned by or in the possession of CHELSEA COUNTRY CLUB, INC., and specifically the rights of said corporation in or deriving from the above described real property.

It is further Ordered that pending further Order of this Court, Defendants, CARY KERNAN and CHELSEA COUNTRY CLUB, INC., their agents, employees, attorneys, or those acting on their behalf or those with knowledge of the facts and hereby are restrained from conveying, transferring, selling, encumbering, leasing, or otherwise disposing of any real or personal property owned by or in the possession of CHELSEA COUNTRY CLUB, INC., and specifically the rights of said corporation in or deriving from the above described real property.

It is further Ordered that pending further Order of this Court, Defendants, CARY KERNAN and CHELSEA COUNTRY CLUB, INC., their agents, employees, attorneys, or those acting on their behalf or those with knowledge of the facts and hereby are restrained from conveying, transferring, selling, encumbering, leasing, or otherwise disposing of any real or personal property owned by or in the possession of CHELSEA COUNTRY CLUB, INC., and specifically the rights of said corporation in or deriving from the above described real property.

It is further Ordered that pending further Order of this Court, Defendants, CARY KERNAN and CHELSEA COUNTRY CLUB, INC., their agents, employees, attorneys, or those acting on their behalf or those with knowledge of the facts and hereby are restrained from conveying, transferring, selling, encumbering, leasing, or otherwise disposing of any real or personal property owned by or in the possession of CHELSEA COUNTRY CLUB, INC., and specifically the rights of said corporation in or deriving from the above described real property.

It is further Ordered that pending further Order of this Court, Defendants, CARY KERNAN and CHELSEA COUNTRY CLUB, INC., their agents, employees, attorneys, or those acting on their behalf or those with knowledge of the facts and hereby are restrained from conveying, transferring, selling, encumbering, leasing, or otherwise disposing of any real or personal property owned by or in the possession of CHELSEA COUNTRY CLUB, INC., and specifically the rights of said corporation in or deriving from the above described real property.

It is further Ordered that pending further Order of this Court, Defendants, CARY KERNAN and CHELSEA COUNTRY CLUB, INC., their agents, employees, attorneys, or those acting on their behalf or those with knowledge of the facts and hereby are restrained from conveying, transferring, selling, encumbering, leasing, or otherwise disposing of any real or personal property owned by or in the possession of CHELSEA COUNTRY CLUB, INC., and specifically the rights of said corporation in or deriving from the above described real property.

It is further Ordered that pending further Order of this Court, Defendants, CARY KERNAN and CHELSEA COUNTRY CLUB, INC., their agents, employees, attorneys, or those acting on their behalf or those with knowledge of the facts and hereby are restrained from conveying, transferring, selling, encumbering, leasing, or otherwise disposing of any real or personal property owned by or in the possession of CHELSEA COUNTRY CLUB, INC., and specifically the rights of said corporation in or deriving from the above described real property.

It is further Ordered that pending further Order of this Court, Defendants, CARY KERNAN and CHELSEA COUNTRY CLUB, INC., their agents, employees, attorneys, or those acting on their behalf or those with knowledge of the facts and hereby are restrained from conveying, transferring, selling, encumbering, leasing, or otherwise disposing of any real or personal property owned by or in the possession of CHELSEA COUNTRY CLUB, INC., and specifically the rights of said corporation in or deriving from the above described real property.

It is further Ordered that pending further Order of this Court, Defendants, CARY KERNAN and CHELSEA COUNTRY CLUB, INC., their agents, employees, attorneys, or those acting on their behalf or those with knowledge of the facts and hereby are restrained from conveying, transferring, selling, encumbering, leasing, or otherwise disposing of any real or personal property owned by or in the possession of CHELSEA COUNTRY CLUB, INC., and specifically the rights of said corporation in or deriving from the above described real property.

It is further Ordered that pending further Order of this Court, Defendants, CARY KERNAN and CHELSEA COUNTRY CLUB, INC., their agents, employees, attorneys, or those acting on their behalf or those with knowledge of the facts and hereby are restrained from conveying, transferring, selling, encumbering, leasing, or otherwise disposing of any real or personal property owned by or in the possession of CHELSEA COUNTRY CLUB, INC., and specifically the rights of said corporation in or deriving from the above described real property.

It is further Ordered that pending further Order of this Court, Defendants, CARY KERNAN and CHELSEA COUNTRY CLUB, INC., their agents, employees, attorneys, or those acting on their behalf or those with knowledge of the facts and hereby are restrained from conveying, transferring, selling, encumbering, leasing, or otherwise disposing of any real or personal property owned by or in the possession of CHELSEA COUNTRY CLUB, INC., and specifically the rights of said corporation in or deriving from the above described real property.

It is further Ordered that pending further Order of this Court, Defendants, CARY KERNAN and CHELSEA COUNTRY CLUB, INC., their agents, employees, attorneys, or those acting on their behalf or those with knowledge of the facts and hereby are restrained from conveying, transferring, selling, encumbering, leasing, or otherwise disposing of any real or personal property owned by or in the possession of CHELSEA COUNTRY CLUB, INC., and specifically the rights of said corporation in or deriving from the above described real property.

It is further Ordered that pending further Order of this Court, Defendants, CARY KERNAN and CHELSEA COUNTRY CLUB, INC., their agents, employees, attorneys, or those acting on their behalf or those with knowledge of the facts and hereby are restrained from conveying, transferring, selling, encumbering, leasing, or otherwise disposing of any real or personal property owned by or in the possession of CHELSEA COUNTRY CLUB, INC., and specifically the rights of said corporation in or deriving from the above described real property.

It is further Ordered that pending further Order of this Court, Defendants, CARY KERNAN and CHELSEA COUNTRY CLUB, INC., their agents, employees, attorneys, or those acting on their behalf or those with knowledge of the facts and hereby are restrained from conveying, transferring, selling, encumbering, leasing, or otherwise disposing of any real or personal property owned by or in the possession of CHELSEA COUNTRY CLUB, INC., and specifically the rights of said corporation in or deriving from the above described real property.

It is further Ordered that pending further Order of this Court, Defendants, CARY KERNAN and CHELSEA COUNTRY CLUB, INC., their agents, employees, attorneys, or those acting on their behalf or those with knowledge of the facts and hereby are restrained from conveying, transferring, selling, encumbering, leasing, or otherwise disposing of any real or personal property owned by or in the possession of CHELSEA COUNTRY CLUB, INC., and specifically the rights of said corporation in or deriving from the above described real property.

It is further Ordered that pending further Order of this Court, Defendants, CARY KERNAN and CHELSEA COUNTRY CLUB, INC., their agents, employees, attorneys, or those acting on their behalf or those with knowledge of the facts and hereby are restrained from conveying, transferring, selling, encumbering, leasing, or otherwise disposing of any real or personal property owned by or in the possession of CHELSEA COUNTRY CLUB, INC., and specifically the rights of said corporation in or deriving from the above described real property.

It is further Ordered that pending further Order of this Court, Defendants, CARY KERNAN and CHELSEA COUNTRY CLUB, INC., their agents, employees, attorneys, or those acting on their behalf or those with knowledge of the facts and hereby are restrained from conveying, transferring, selling, encumbering, leasing, or otherwise disposing of any real or personal property owned by or in the possession of CHELSEA COUNTRY CLUB, INC., and specifically the rights of said corporation in or deriving from the above described real property.

It is further Ordered that pending further Order of this Court, Defendants, CARY KERNAN and CHELSEA COUNTRY CLUB, INC., their agents, employees, attorneys, or those acting on their behalf or those with knowledge of the facts and hereby are restrained from conveying, transferring, selling, encumbering, leasing, or otherwise disposing of any real or personal property owned by or in the possession of CHELSEA COUNTRY CLUB, INC., and specifically the rights of said corporation in or deriving from the above described real property.

It is further Ordered that pending further Order of this Court, Defendants, CARY KERNAN and CHELSEA COUNTRY CLUB, INC., their agents, employees, attorneys, or those acting on their behalf or those with knowledge of the facts and hereby are restrained from conveying, transferring, selling, encumbering, leasing, or otherwise disposing of any real or personal property owned by or in the possession of CHELSEA COUNTRY CLUB, INC., and specifically the rights of said corporation in or deriving from the above described real property.

per centum additional thereto, and the cost of the sheriff for the service or cost of publication of this notice, to be computed as upon personal service of a declaration as commenced by and against the undersigned, together with the further sum of \$5 dollars for each description without other additional cost of charges. Provided, that the undersigned shall not be liable for the cost of such service or publication of this notice, if the undersigned shall, on or before the 8th day of June, 1978, pay to the sheriff the sum of \$5 dollars for each description without other additional cost of charges. Provided, that the undersigned shall not be liable for the cost of such service or publication of this notice, if the undersigned shall, on or before the 8th day of June, 1978, pay to the sheriff the sum of \$5 dollars for each description without other additional cost of charges.

Under the power of sale contained in said mortgage and pursuant to the statute in such case provided, notice is hereby given that on the 18th day of May, 1978, at 10 o'clock a.m., said mortgage will be foreclosed by a sale at public auction to the highest bidder at the West entrance to the Chelsea Village of Chelsea, Michigan, in the City of Ann Arbor, County Building in the City of Ann Arbor.

Under the power of sale contained in said mortgage and pursuant to the statute in such case provided, notice is hereby given that on the 18th day of May, 1978, at 10 o'clock a.m., said mortgage will be foreclosed by a sale at public auction to the highest bidder at the West entrance to the Chelsea Village of Chelsea, Michigan, in the City of Ann Arbor, County Building in the City of Ann Arbor.

Under the power of sale contained in said mortgage and pursuant to the statute in such case provided, notice is hereby given that on the 18th day of May, 1978, at 10 o'clock a.m., said mortgage will be foreclosed by a sale at public auction to the highest bidder at the West entrance to the Chelsea Village of Chelsea, Michigan, in the City of Ann Arbor, County Building in the City of Ann Arbor.

Under the power of sale contained in said mortgage and pursuant to the statute in such case provided, notice is hereby given that on the 18th day of May, 1978, at 10 o'clock a.m., said mortgage will be foreclosed by a sale at public auction to the highest bidder at the West entrance to the Chelsea Village of Chelsea, Michigan, in the City of Ann Arbor, County Building in the City of Ann Arbor.

Under the power of sale contained in said mortgage and pursuant to the statute in such case provided, notice is hereby given that on the 18th day of May, 1978, at 10 o'clock a.m., said mortgage will be foreclosed by a sale at public auction to the highest bidder at the West entrance to the Chelsea Village of Chelsea, Michigan, in the City of Ann Arbor, County Building in the City of Ann Arbor.

Under the power of sale contained in said mortgage and pursuant to the statute in such case provided, notice is hereby given that on the 18th day of May, 1978, at 10 o'clock a.m., said mortgage will be foreclosed by a sale at public auction to the highest bidder at the West entrance to the Chelsea Village of Chelsea, Michigan, in the City of Ann Arbor, County Building in the City of Ann Arbor.

Under the power of sale contained in said mortgage and pursuant to the statute in such case provided, notice is hereby given that on the 18th day of May, 1978, at 10 o'clock a.m., said mortgage will be foreclosed by a sale at public auction to the highest bidder at the West entrance to the Chelsea Village of Chelsea, Michigan, in the City of Ann Arbor, County Building in the City of Ann Arbor.

Under the power of sale contained in said mortgage and pursuant to the statute in such case provided, notice is hereby given that on the 18th day of May, 1978, at 10 o'clock a.m., said mortgage will be foreclosed by a sale at public auction to the highest bidder at the West entrance to the Chelsea Village of Chelsea, Michigan, in the City of Ann Arbor, County Building in the City of Ann Arbor.

Under the power of sale contained in said mortgage and pursuant to the statute in such case provided, notice is hereby given that on the 18th day of May, 1978, at 10 o'clock a.m., said mortgage will be foreclosed by a sale at public auction to the highest bidder at the West entrance to the Chelsea Village of Chelsea, Michigan, in the City of Ann Arbor, County Building in the City of Ann Arbor.

Under the power of sale contained in said mortgage and pursuant to the statute in such case provided, notice is hereby given that on the 18th day of May, 1978, at 10 o'clock a.m., said mortgage will be foreclosed by a sale at public auction to the highest bidder at the West entrance to the Chelsea Village of Chelsea, Michigan, in the City of Ann Arbor, County Building in the City of Ann Arbor.

Under the power of sale contained in said mortgage and pursuant to the statute in such case provided, notice is hereby given that on the 18th day of May, 1978, at 10 o'clock a.m., said mortgage will be foreclosed by a sale at public auction to the highest bidder at the West entrance to the Chelsea Village of Chelsea, Michigan, in the City of Ann Arbor, County Building in the City of Ann Arbor.

Under the power of sale contained in said mortgage and pursuant to the statute in such case provided, notice is hereby given that on the 18th day of May, 1978, at 10 o'clock a.m., said mortgage will be foreclosed by a sale at public auction to the highest bidder at the West entrance to the Chelsea Village of Chelsea, Michigan, in the City of Ann Arbor, County Building in the City of Ann Arbor.

Under the power of sale contained in said mortgage and pursuant to the statute in such case provided, notice is hereby given that on the 18th day of May, 1978, at 10 o'clock a.m., said mortgage will be foreclosed by a sale at public auction to the highest bidder at the West entrance to the Chelsea Village of Chelsea, Michigan, in the City of Ann Arbor, County Building in the City of Ann Arbor.

Under the power of sale contained in said mortgage and pursuant to the statute in such case provided, notice is hereby given that on the 18th day of May, 1978, at 10 o'clock a.m., said mortgage will be foreclosed by a sale at public auction to the highest bidder at the West entrance to the Chelsea Village of Chelsea, Michigan, in the City of Ann Arbor, County Building in the City of Ann Arbor.

Under the power of sale contained in said mortgage and pursuant to the statute in such case provided, notice is hereby given that on the 18th day of May, 1978, at 10 o'clock a.m., said mortgage will be foreclosed by a sale at public auction to the highest bidder at the West entrance to the Chelsea Village of Chelsea, Michigan, in the City of Ann Arbor, County Building in the City of Ann Arbor.

Under the power of sale contained in said mortgage and pursuant to the statute in such case provided, notice is hereby given that on the 18th day of May, 1978, at 10 o'clock a.m., said mortgage will be foreclosed by a sale at public auction to the highest bidder at the West entrance to the Chelsea Village of Chelsea, Michigan, in the City of Ann Arbor, County Building in the City of Ann Arbor.

Under the power of sale contained in said mortgage and pursuant to the statute in such case provided, notice is hereby given that on the 18th day of May, 1978, at 10 o'clock a.m., said mortgage will be foreclosed by a sale at public auction to the highest bidder at the West entrance to the Chelsea Village of Chelsea, Michigan, in the City of Ann Arbor, County Building in the City of Ann Arbor.

Under the power of sale contained in said mortgage and pursuant to the statute in such case provided, notice is hereby given that on the 18th day of May, 1978, at 10 o'clock a.m., said mortgage will be foreclosed by a sale at public auction to the highest bidder at the West entrance to the Chelsea Village of Chelsea, Michigan, in the City of Ann Arbor, County Building in the City of Ann Arbor.

Under the power of sale contained in said mortgage and pursuant to the statute in such case provided, notice is hereby given that on the 18th day of May, 1978, at 10 o'clock a.m., said mortgage will be foreclosed by a sale at public auction to the highest bidder at the West entrance to the Chelsea Village of Chelsea, Michigan, in the City of Ann Arbor, County Building in the City of Ann Arbor.

Under the power of sale contained in said mortgage and pursuant to the statute in such case provided, notice is hereby given that on the 18th day of May, 1978, at 10 o'clock a.m., said mortgage will be foreclosed by a sale at public auction to the highest bidder at the West entrance to the Chelsea Village of Chelsea, Michigan, in the City of Ann Arbor, County Building in the City of Ann Arbor.

Under the power of sale contained in said mortgage and pursuant to the statute in such case provided, notice is hereby given that on the 18th day of May, 1978, at 10 o'clock a.m., said mortgage will be foreclosed by a sale at public auction to the highest bidder at the West entrance to the Chelsea Village of Chelsea, Michigan, in the City of Ann Arbor, County Building in the City of Ann Arbor.

Under the power of sale contained in said mortgage and pursuant to the statute in such case provided, notice is hereby given that on the 18th day of May, 1978, at 10 o'clock a.m., said mortgage will be foreclosed by a sale at public auction to the highest bidder at the West entrance to the Chelsea Village of Chelsea, Michigan, in the City of Ann Arbor, County Building in the City of Ann Arbor.

Under the power of sale contained in said mortgage and pursuant to the statute in such case provided, notice is hereby given that on the 18th day of May, 1978, at 10 o'clock a.m., said mortgage will be foreclosed by a sale at public auction to the highest bidder at the West entrance to the Chelsea Village of Chelsea, Michigan, in the City of Ann Arbor, County Building in the City of Ann Arbor.

Under the power of sale contained in said mortgage and pursuant to the statute in such case provided, notice is hereby given that on the 18th day of May, 1978, at 10 o'clock a.m., said mortgage will be foreclosed by a sale at public auction to the highest bidder at the West entrance to the Chelsea Village of Chelsea, Michigan, in the City of Ann Arbor, County Building in the City of Ann Arbor.

Under the power of sale contained in said mortgage and pursuant to the statute in such case provided, notice is hereby given that on the 18th day of May, 1978, at 10 o'clock a.m., said mortgage will be foreclosed by a sale at public auction to the highest bidder at the West entrance to the Chelsea Village of Chelsea, Michigan, in the City of Ann Arbor, County Building in the City of Ann Arbor.

Under the power of sale contained in said mortgage and pursuant to the statute in such case provided, notice is hereby given that on the 18th day of May, 1978, at 10 o'clock a.m., said mortgage will be foreclosed by a sale at public auction to the highest bidder at the West entrance to the Chelsea Village of Chelsea, Michigan, in the City of Ann Arbor, County Building in the City of Ann Arbor.

ASK THE GOVERNOR

Question: I know my old house needs insulation, but there are so many ads out. I'm afraid of getting gyped. What can I do to protect myself?

Governor: First take advantage of free help. There may be an energy survey going on in your county or someone from the utility company who can tell you just what you may need. Also, look for the many free booklets being put out now by the utilities or by lending institutions or see if there is a home renovation or heating assistance program in your area for low-income or elderly persons who has someone you can ask for recommendations.

You need to know if your house really needs insulation (new storm windows or weather-stripping might do instead), what insulation capability it should have (the R-value), and what adding insulation can save you in heating bills.

When you are ready to go contractor-shopping, get several estimates, but only from contractors who are licensed by the State's Department of Licensing and Regulation, who use written contracts and guarantees of completion, and who have no complaints against them with the building inspector, prosecutor, or the Licensing and Regulation Department.

Check with other customers to see if they were satisfied, and compare not only costs but the proposed R-value of insulation offered. Don't be fooled by people who claim aluminum siding is primarily an energy-saver, who promise to cut your costs if you will recommend them. (A good contractor's best reference is good work; they shouldn't have to pay people to get good will.)

If you do feel you were cheated, you can call: the local building inspector or prosecutor's consumer protection office, the Michigan Attorney General's office, and the Department of Licensing and Regulation (517-373-0678), which will see if the contractor should keep an insulation license and also tell other people who call that there are complaints about the contractor's work.

I do urge you to start your research right away, however, as it's important to all of us that we conserve energy as quickly as we can.

Question: I understand there is an attempt to modify the jury system. How would the new system work?

Governor: I recently signed House Bills 4135, 4136, 4137 and 4138, which dramatically change the present jury system. House Bill 4138 requires all circuit courts with populations of 250,000 or more to implement a modified jury system, and establishes guidelines for the modified system. Other courts, such as probate and district, may change their procedures if they so desire. A modified system should be structured to lessen the juror inconvenience, broaden citizens' participation, distribute the responsibility of jury service among as many people as possible, increase the effectiveness and efficiency of the court, reduce the length of time a juror serves and reduce the number of trials an individual juror serves.

House Bill 4135 outlines a one-day, one-trial system. This system meets the guidelines of a modified system but is not mandated by the law. Under a one-day, one-trial system, a person will serve as a juror for one day or one trial instead of being eligible for the normal 30 days (and sometimes 60 days), as under the present system.

In three years, new qualifications will apply to jurors. Under these qualifications, a person must be an elector in the county, district or municipality for which he or she is selected to serve, be conversant with the English language, be physically and mentally able to carry out the functions of a juror, not have served as a juror in the preceding 12 months, and not be under arrest for a felony at the time of jury selection. A temporary physical or mental inability would not permanently disqualify a potential juror. If desired, a person 70 years or older may be excused for service.

After three years, doctors, lawyers, state elected and appointed officers, firemen and others presently excused will no longer be exempted from serving on a jury. This will broaden the representation of juries and allow most people the opportunity to participate in the judicial process.

Question: How do I report an instance or operation which is harming the environment?

Governor: The Department of Natural Resources has several phone numbers for environmental action. The numbers are as follows:
—Pollution emergency (such as an oil spill): DNR 24-hour hot line, (517) 373-7660.
If you are unsure who to call, the DNR's general information number is (517) 373-1220.

Astronomy Schedule
Published By U. of M.
Many of the astronomy-related events at the University of Michigan are listed in the "Astronomy Schedule" just published by the U-M Exhibit Museum.

To obtain a free copy, send a stamped and addressed envelope to "Astronomy Schedule," U-M Exhibit Museum, 1109 Geddes Ave., Ann Arbor 48109.

The schedule includes such items as the Visitor's Night series of the U-M astronomy department, the Astronomical Film Festival, and an open house at the radio-astronomy observatory on Peach Mountain.

The schedule is compiled by Jim Loudon, staff astronomer at the U-M Exhibit Museum.

NOTICE OF PUBLIC HEARING
A public hearing will be held Tuesday, May 9, 1978 at 7:30 p.m. in the Chelsea Village Council Chambers, 104 E. Middle Street, to consider a request for rezoning of the following described property from Single-family Residential District (RS-2) to Industrial District (I-1):
Begin at the SW corner of Lot 27, Block 6, Original Plat, Village of Chelsea, thence N. 20 degrees W. 248.18 feet, thence S. 70 degrees W. 24.89 feet in the South line of Buchanan Street, thence S. 1 degree E. 282.48 feet in the East line of Filmore Street, thence N. 70 degrees E. 110.34 feet in the North line of North Street to Place of Beginning.

This parcel is located at 320 North Street.

BOWLING NEWS

Unknowns League

Standings as of April 12

	W	L
Independents	134	90
Streakers	129	95
Shady Ladies	122	102
Fascinating "5"	100	124
Strikers	97	127
Pin Dusters	80	134
140 and over series: B. Beeman, 496; K. Greenleaf, 432; J. Lonskey, 450; D. Verwey, 448; M. J. Gibson, 430; J. Murphy, 434.		
144 and over series: J. Steger, 144; J. Sweet, 152; B. Beeman, 152; M. Adams, 140; S. Steele, 137; 144; A. White, 155; K. Greenleaf, 153; 140; J. Lonskey, 170; 152; K. Newhouse, 146; D. Verwey, 197; M. J. Gibson, 174; C. Fleischmann, 178; J. Tuttle, 183; E. Weiss, 146; H. Horning, 143; 146; J. Sweeney, 150; 143; D. Weiss, 146; 143; J. Smith, 149; J. Murphy, 180, 143.		

Nite Owl League

Standings as of April 17

	W	L
Nu-Yu Boutique	137	87
VFW	134	90
Norm's Body Shop	128 1/2	97 1/2
Hanco Sports Center	124	100
Doug's Painting	123	101
Chelsea Finance	122	102
Thompson's Pizza	119	105
Ganja Oil	119	105
Al's TV	117	107
Ted's Waterloo Garage	113	111
Cavanaugh Lake Store	110	114
Alley Rats	110	114
Wahl Oil	102	122
K. of C.	100	124
Chelsea Automotive	96 1/2	129
Fitzsimmons Excav.	95	129
Mark V	91	133
A. D. Mayer Agency	77	147
200 games: P. Wackenhut, 212; J. Elliott, 207; T. Mead, 203; K. Platt, 203; F. White, 201.		
500 series: T. Mead, 575; R. Zatorski, 562; J. Elliott, 552; D. Exder, 546; F. White, 543; W. Brown, 540; R. C. Smith, 539; J. Yelski, 512; K. Larson, 509; K. Platt, 506; G. Kent, 505; R. Duncan, 503.		

KEN OSBORNE INSULATION CONTRACTOR

- ★ Blown in side walls and attic.
 - ★ R = 4.17 per inch.
 - ★ Resists fire and moisture.
 - ★ Lightweight.
 - ★ Meets Federal Specification HH-1-515.
 - ★ This insulation made from 100% wood fibres.
- KEEP COOL & SAVE FUEL. DON'T WAIT TOO LONG IT'LL COST MORE LATER.
- 35 years in the building and insulation business in this area.
- FREE ESTIMATES

KEN OSBORNE

ALUMINUM STORM WINDOWS AND DOORS

Junior House League

Standings as of April 13

	W	L
Ypsi Asphalt	137	80
Broderick Shell	113	91
Mark IV Lounge	108	89
Killins Concrete	127	97
Chelsea Lanes	126	98
Lloyd Bridges Chev.	125	99
Mich. Livestock Exch.	125	99
D. D. DeBurring	117	107
Mac Tools	112	112
Boyer Automotive	112	112
Slocum Contractors	111	113
Hanco Sports	110	114
Smith's Service	102	122
Rockwell International	101	123
Washtenaw Engineering	91	133
Perfect Fit Seats	90	134
Roberts Paint & Body	40	184
600 series: G. Beeman, 637; T. Dittmar, 613; K. Larson, 609.		
525 and over: P. Kelly, 576; A. Sannes, 537; W. Beeman, 572; W. Schulz, 525; J. Barnes, 533; C. Stash, 527; E. Greenleaf, 534; T. Steele, 547; D. White, 532; J. Risher, 527; M. McAllister, 567; O. Cavender, 538; J. Marshall, 567; D. Coppertoll, 568; R. V. Worden, 564; T. Colvia, 586; D. Parsons, 574; G. Seltz, 525.		

Chelsea Suburban

Final Standings

	W	L
Dairy Queen	165	99
Prisinger Realty	162	102
Chelsea Drug	160	104
Mark IV Lounge	148	116
Fletcher Mobil	140	124
Dancer's	138	126
Dana Dee Lites	126	138
Waterloo Garage	125	139
Ricardo's	120	144
State Farm	108	156
Chelsea State Bank	108	156
Chelsea Assoc. Builders	86	178
150 games and over: P. Harook, 197, 161; E. Neibauer, 165, 166, 188; S. Bowen, 190, 153; V. Weber, 178, 162; J. Buku, 173, 152, 158; E. Harmon, 184, 158; G. DeSmithier, 174, 158; K. Chapman, 161, 155, 182; N. Packard, 178; B. Hafley, 173, 154; R. McGibney, 167; M. Vavas, 176; F. Cole, 155; R. West, 160, 158; B. Hafley, 173, 154; D. Hawley, 178; J. Schulz, 165, 150; S. Hafner, 170, 162; J. Burnett, 175; G. Baczynski, 155, 168; A. Bucholz, 158, 169; B. Beeman, 168; E. Schulz, 150; S. Schulz, 165; B. Loucks, 171; A. Hocking, 155.		

Leisure Time League

Standings as of April 13

	W	L
Misfits	75	49
Unpredictables	73	49
Sugar Loafers	72 1/2	51 1/2
Afternoon Delights	68 1/2	55
Four Stooges	67	57
Crackpots	63	61
Roadrunners	59	65
Rug Rats	56	69
Mamas & Grampas	54 1/2	69 1/2
Lady Bugs	54	70
Holy Rollers	51 1/2	72 1/2
Slowpokes	48	76
500 series: S. LaRoche, 519.		
400 series: D. Clark, 413; S. Friday, 423; G. Wheaton, 465; S. Weston, 411; M. O'Donnell, 426; P. Weigang, 437; K. Hermon, 403; E. Williams, 401; L. Longe, 450; E. Heller, 447; B. Robinson, 451; P. Munce, 422; S. Bowen, 400.		

Rolling Pin League

Standings as of April 18

	W	L
Grinders	95	37
Egg Beaters	77	55
Pots	71	61
Mixers	69 1/2	62 1/2
Moppper Uppers	67	65
Poachers	66	66
Kookie Cutters	66	66
Blenders	65	67
Sugar Bowls	64	64
Sugar & Spice	63	69
Coffee Cups	62	70
Spooners	61	71
Sporadic Spatulas	60	68
Brooms	60	72
Beaters	59	73
Kitchen Kapers	59	73
Jolly Mops	57 1/2	74 1/2
Jelly Rollers	57 1/2	74 1/2
425 and over series: P. Poertner, 470; G. Smith, 459; G. Clark, 452; E. Whitaker, 452; J. Cronk-hite, 451; R. Dils, 451; H. Karns, 453; C. Williams, 452.		

Chelsea Lanes Mixed

Standings as of April 14

	W	L
Wire & Fire	128	91
Ann Arbor Centerless	123	94
Ken's Glass	116	101
Hawley's Truck Repair	115	102
Accra Gauge	112	104
VFW	112	105
Fox Point Flashes	109	108
Bollinger's Sanitation	109	108
Question Marks	105	112
Bandits	104	113
Federal Screw Outlaws	100	117
Roadrunners	90	127
Women, 425 series and over: L. Behnke, 423; B. Torrice, 443; P. Weigang, 426; S. Centilli, 457; D. Hawley, 477.		

McCalla Feed Service

Phone 475-8153

12875 Old US-12 E. Chelsea

WAYNE DOG FOOD

WAYNE CAT FOOD

WATER SOFTENER SALT

BIRD FEEDS

SUNFLOWER SEEDS

HORSE FEEDS

RABBIT FEED

Bird Houses - Dog Houses

What Is A Farmer's Wife?

A farmer's wife can be found sitting on a tractor, cooking up a favorite dish, turning down salesmen, setting out plants, looking for lost items and waiting on her husband.

Beauty inspires her, children interrupt her, mud perturbs her, machinery puzzles her, phone calls delay her, but it takes her husband to stop her.

When he calls, "Come help me..." put the cows in, get the tractor started, bale the hay or fetch a part, a farmer's wife knows it's her duty to leave dishes in the sink, wash on the line and the kitchen floor half-scrubbed, and go to his aid.

But it is also her privilege to work side-by-side with her man... to share in his labor and love, dreams and disappointments, problems and plans, and pride in a job well done. She usually knows where he is and what he's doing, and tries to guess when he'll be in for dinner.

A farmer's wife has a variety of occupations. She is at one time or another a seamstress, secretary, hired man, social chairman, teacher, nutritionist, errand girl, interior decorator, nursemaid (occasionally to kittens or baby pigs, as well as to her family), housekeeper, baby sitter, cook, dishwasher and always wife and mother.

A farmer's wife needs to take time for herself, to watch a sunset, walk in the woods, read a good book, laugh with her children, whisper a prayer.

And in spite of the trials that come to a farm family... sickness and injury, severe storms and crop failures, debt and discouragement... she is thankful, too, for the many blessings of life on a farm... the variety of changing seasons, the closeness of her family, the sight of a wobbly newborn calf, the helpfulness of a neighbor, the dazzling whiteness of acres of snow, the smell of new mown hay.

A farmer's wife loves growing things... a growing garden that means beauty at her doorstep, growing crops that mean a continuation of her way of life and growing children that mean a continuation of life itself.

And when it's been "one of those days," and she has run all over the back forty helping her husband get the cattle out of the corn, the farmer's wife feels it's worth it all when he says, "Thanks, honey... I don't know what I'd do without you."

—Mid-America Dairyman.

Charlie Brown & Snoopy Peanut League

Standing as of April 15

Dana Chargers	59	28
Red Barons	54 1/2	32 1/2
Road Runners	53	34
Snoopy Raiders	48	39
Bad News Bears	46 1/2	40 1/2
Bowling Bulldogs	38	49
Super Stars	29 1/2	57 1/2
Cool Cats	22 1/2	64 1/2
Games 70 and over: N. Case, 87; C. Schulze, 72, 82; C. Alexander, 80, 89; T. Harook, 115, 129; S. Baker, 76, 70; C. Baker, 103, 107; M. Anderson, 73, 74; R. Murrell, 80, 80; B. Neverth, 78, 74; D. Collins, 150, 111; D. Buku, 114, 110; R. Loucks, 72, 88; T. Weir, 73, 90; H. Morrell, 115, 139; L. Surlaugh, 75, 73; J. Petsch, 72, 71; L. Walton, 77, 96; T. Rowe, 99, 94; J. Willian, 116, 76; B. Hamel, 73; T. Lukasak, 80; M. Ryan, 83.		

ANNOUNCING DODGE OMNI.



EPA ESTIMATES:
39 MPG HIGHWAY, 25 MPG CITY.
Its EPA mileage estimates are 39 mpg highway and 25 mpg city. These estimates refer to an Omni equipped with a standard 1.7 litre engine, four-speed manual transmission, and 3.3 transaxle ratio. Naturally, your mileage may vary according to your car's condition, equipment, and your driving habits. California mileage is lower.

\$4267* (CAR AS SHOWN.)
\$3706* (BASE STICKER PRICE.)
That's right! \$4267* for the Omni pictured here. But Omni's prices actually start at \$3706*. And that price includes front disc brakes, rack-and-pinion steering, cut-pile carpeting, front bucket seats, AM radio, vinyl body-side moldings, and white sidewall radial tires!

*Excluding taxes and destination charges.

MOTOR TRENDS CAR OF THE YEAR.
We wanted Omni to have those qualities American drivers always held dear. So we gave it front-wheel drive, mounted the engine sideways, and ended up creating a surprising amount of interior room. We put a coil spring at each wheel and designed in plenty of suspension "jounce" travel to make Omni's ride supple and smooth. We've even indulged Omni owners with remarkably comfortable seating, AM radio, whitewall radials, and vinyl side moldings. All standard.

See the car that Motor Trend magazine has already named "Car of the Year." The new Dodge Omni. Sit in one. Drive one. Then buy or lease one.



SEE THE NEW DODGE OMNI...MOTOR TRENDS CAR OF THE YEAR...AT YOUR DODGE DEALER'S.

VILLAGE MOTOR SALES, INC.
1185 MANCHESTER ROAD
CHELSEA, MICHIGAN

The World's Not So Bad After All

Tired of gloomy statistics about the world's dire state? The consider these upbeat indications compiled by Ohio State University Professor Walt Seifert:

—The average American family is better off now than ever before, because wages have risen faster than prices.

—Our air is much cleaner than it was 50 years ago, when many cities belched coal smoke all winter and suffered clouds of flies all summer.

—Marriage in America is more popular than ever. Two out of every three persons over the age of 16 are married; 90 out of every 100 live in a family group.

—Our total taxes per capita are far lower than those in any European country.

—In 1970 we had 11.6 million fewer persons in the "poor category" than in 1960, and the national percentage of people at the poverty level dropped from 22 percent to 13.6 percent in one decade.

—Between 1950 and 1970—even as population growth slowed—church membership rose 50 percent.

Egg Consumption Not Related As Cause Of Heart Disease

Dr. William A. Nolen, in an article in McCall's magazine entitled "A New Look at Cholesterol and Heart Disease," comes to the conclusion that egg consumption and the possibility of arteriosclerosis are not related.

He cites a study conducted by the University of Minnesota Medical School in which half of one group of patients was put on low-cholesterol diets; the other half was fed diets typical of those eaten by the average American—diets relatively rich in cholesterol.

At the end of four years, says Nolen, the average blood-cholesterol level in those patients on the restricted diet was about 20 percent lower than that of those in the second group. However, the evidence of arteriosclerosis was the same in both groups.

What this means, according to Nolen, is that a high blood cholesterol level is probably a sign, rather than a cause, of arteriosclerosis. Diet, for example, egg consumption, has nothing to do with it. Good news for egg farmers—and consumers!

Thinking CARPET? Think SCHNEIDER'S

Visit the wonderful world of carpeting at Schneider's, one of the area's finest, full-service carpet stores, conveniently located in West Ann Arbor on Wagner Road between Jackson and Liberty.

Schneider's carries a broad selection of quality, name-brand carpets at prices consistently among the lowest in the entire area. Try us.

662-9332

OPEN MON & FRI NIGHTS THRU 8:00 PM

SCHNEIDER CARPET CO., INC.

745 S. WAGNER RD. ANN ARBOR

Advertise Your Auction in The Standard!

Get Out of That Rut...
DON'T BE A
"STUCK IN THE MUD"

Call
M & M GRAVEL CO.

Repair Your Old Driveway
Or Build A New One!

WE CAN DO THE JOB...
... WE HAVE WHAT IT TAKES!

★ ROAD STONE
★ BASE STONE
★ DRAINFIELD STONE
★ WASHED SAND
★ PEA STONE
★ FILL DIRT

PHONE
475-1941
Or after 4 p.m.
(313) 498-2866

Located 4 Miles North of Chelsea
M-52 and ROE ROAD

PIT HOURS: 8 to 5 Mon. thru Fri. 8 to 12 Sat.

Bulldog Sluggers of the Week

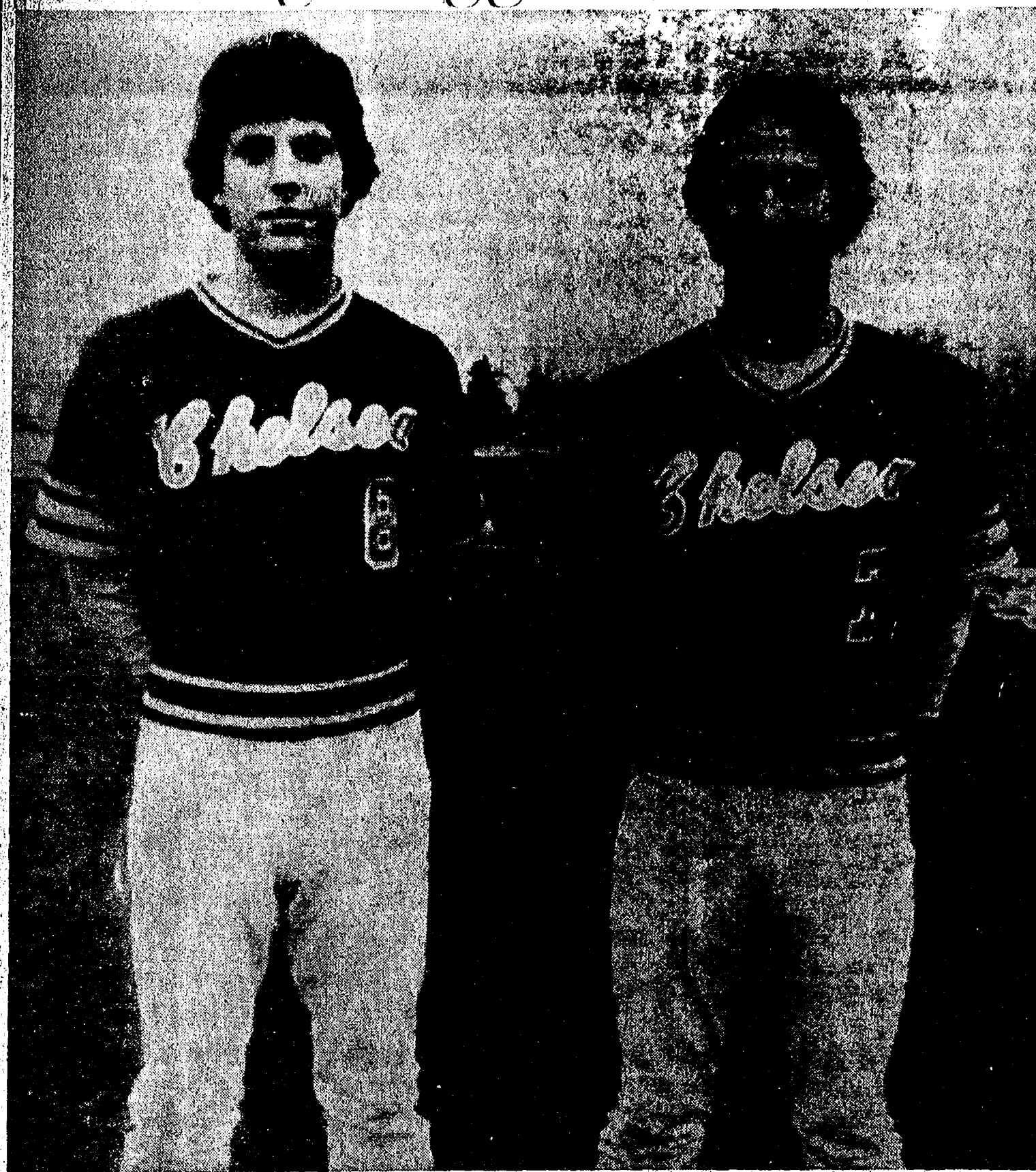

JOHN DANIELS, left, a senior two-year varsity member, has enjoyed the active position of pitcher since Little League. Daniels is one of three returning pitchers for the Bulldogs this season, and according to his teammates, is part of the Bulldogs' strongest points toward winning the SEC title. Daniels sees the team's strength in its high morale and unity. "We get along great, help each other out, and don't get down on each other when the going gets rough." With several team members returning after a week's vacation, including himself, Daniels says everyone is working hard to get the batting together. "Once we do this we have a pretty good chance of being a contender for the title." Although Daniels is a left-hander, he claims that it doesn't really help in his pitching. "Up on the mound it's me and the batter. I like being the start of the action and being in the game at all times—for every play." Daniels' most memorable game was with Novi last year. "I pitched the complete game, struck out 10, and we beat them, 4-3." Besides pitching and playing outfield occasionally, Daniels down-hill skis, water skis, plays guard in basketball, and loves blackjack. He is the son of Mr. and Mrs. Robert Daniels, 665 Washington St.

JOE EWALD, right, is a senior playing his third year on varsity. During his sophomore year he played both junior varsity and varsity off and on for the season. Ewald, since his Little League days, has played nearly every infield position and this year is the Bulldogs' shortstop. "I like any position, infield, outfield it doesn't matter." As a shortstop on last year's team, Ewald was diving back into third base and pulled a muscle in his leg and chipped his hip bone. "It was the first game of the season and I didn't get to play until nearly the end of the season." This year Ewald plans to play in all the games. Like Daniels, Ewald spent a week cruising the Caribbean Sea and now he says the team looks a little shakier. "It will take time to get it together over-all, getting things to click if you know what I mean. A few more games and practices and we'll be back to normal." As everyone else on the team, Ewald believes the Bulldogs' pitching will pull the team to a conference title. "I don't, though, see any of the other teams as being really great this year, so we have a good chance to win." In addition to playing baseball, Ewald is a member of the school's golf team. He is the son of Mr. and Mrs. Dan Ewald, 802 Flanders St.

★ District Court Proceedings ★

Period of April 4-13

U. W. Zidar pled guilty to parking in a handicap zone. Fines and costs, \$25.
Gwen Hooper pled guilty to parking in a handicap zone. Fines and costs, \$25.
Carol Bueno pled guilty to parking in a handicap zone. Fines and costs, \$25.
Emma Wisely pled guilty to parking in a handicap zone. Fines and costs, \$25.
Ronald Rogers pled guilty to parking in a handicap zone. Fines and costs, \$25.
Patricia Coats pled guilty to parking in a handicap zone. Fines and costs, \$25.
Alaska Marlon was found guilty of driving under the influence of alcohol. Fines and costs, \$350. He was referred to the Alcohol Safety Action Program and given one year probation.
Timothy Branoff was found guilty of disregarding a red traffic signal. Fines and costs, \$35.
Nelson Watling was found guilty of speeding. Fines and costs, \$35.
Richard Petrowski was found guilty of driving without possession of registration. Fines and costs, \$35. He was also found guilty of speeding. Fines and costs, \$61 and 30 days in jail for contempt of court.
Carl Olmstead was found guilty of driving under the influence of alcohol. Fines and costs, \$300. He was referred to the Alcohol Safety Action Program and placed on two years probation and sentenced to 30 days in jail.
Mark L. Psyker appeared on a bench warrant and was sentenced to pay \$35 in fines and costs, and \$25 for contempt of court.
George E. Lovely pled guilty to disorderly person. Fines and costs, \$50.
Jack D. Munn pled guilty to driving under the influence of alcohol. Fines and costs, \$350. He was given one year probation and referred to the Alcohol Safety Action Program.

Daniel Coval pled guilty to speeding. Fines and costs, \$35. He also pled guilty to possession of open intoxicants in a moving vehicle. Fines and costs, \$35. He was given three days with the Manchester Police Department Work Program.
Michael Camenson pled guilty to speeding. Fines and costs, \$44.
Thomas Wyman pled guilty to minor in possession of beer. Fines and costs, \$35.
James E. Jones pled guilty to driving with a suspended license. Fines and costs, \$100 and three days in jail or 20 days in jail without the fine.
Daniel J. Clark pled guilty to driving under the influence of alcohol. Fines and costs, \$250.
Steve P. Waltz was found guilty of malicious destruction of property under \$100. Fines and costs, \$100. He was given one year probation and sentenced to pay restitution not to exceed \$200.
Irvine N. Coleman was found guilty of driving under the influence of alcohol. Fines and costs, \$250.

Andrea Murillo pled guilty to parking in a handicap zone. Fines and costs, \$25.
William Pettit pled guilty to parking in a handicap zone. Fines and costs, \$25.
Elaine M. Johnston was found guilty of false pretenses under \$100. Fines and costs, \$200. She was sentenced to 1 year probation and 10 days in jail.
Richard Busha was found guilty of operating an unregistered snowmobile. Fines and costs, \$25. He was also found guilty of operating a snowmobile on a roadway. Fines and costs, \$50.
Craig Falman pled guilty to speeding. Fines and costs, \$47.
John Ricketts pled guilty to parking in a handicap zone. Fines and costs, \$25.
Richard Simpson pled guilty to minor in possession of beer. Fines and costs, \$25. He was given five days with the Whitmore Lake Work Program.
Jeffrey Beauchamp pled guilty to a bench warrant. Fines and costs, \$50.
Mark A. Millsap pled guilty to speeding. Fines and costs, \$35.
Alice Fearer was found guilty of driving under the influence of alcohol. Fines and costs, \$250. She was given one year probation.
William Manley, III, pled guilty to speeding. \$75.

Richard Mowery pled guilty to driving without possession of an operator's license. Fines and costs, \$35.
Billy H. Sampson appeared on a bench warrant and was fined \$75 and sentenced to pay \$20 restitution.
Paul M. Healy appeared on a bench warrant and was sentenced to fines and costs of \$50 or 10 days in jail.
Vernon Rife pled guilty to speeding. Fines and costs, \$50.
Mark Wisely was found guilty of disregarding a red light. Fines and costs, \$35.
Zadok St. John, III, pled guilty to driving without possession of operator's license on person. Fines and costs, \$25.
Michael Riggs pled guilty to possession of marijuana. Fines and costs, \$75.
Daniel E. Schummer appeared on a bench warrant and was sentenced to three days in jail for contempt of court and fined \$200 or 20 days in jail.

Richard Gorr pled guilty to speeding. Fines and costs, \$45.
Ken Brettschneider pled guilty to killing a northern pike with a firearm. Fines and costs, \$40 and \$10 restitution. He was given six months probation and had his hunting license suspended for one year.
Lonnie D. Dennis pled guilty to killing a northern pike with a firearm. Fines and costs, \$40 and \$10 restitution. He was given six months probation and had his hunting license suspended for one year.
James Sexton pled guilty to failing to dim headlights and defective headlights. Fines and costs, \$15.

Lois Koch pled guilty to possession of open intoxicants in a moving vehicle. Fines and costs, \$35.
Thomas Young appeared on a bench warrant. He was sentenced to \$75 in fines and costs, and given three days in jail or 20 days in jail without the fine.
Mark Pavallo pled guilty to use of marijuana. Fines and costs, \$75.
Jeffrey W. Miller pled guilty to possession of open intoxicants in a moving vehicle. Fines and costs, \$50.
Timothy Nys pled guilty to possession of open intoxicants in a moving vehicle. Fines and costs, \$50.
Jeffrey Gilbee pled guilty to careless driving. Fines and costs, \$50.

Paul J. Chouinard pled guilty to speeding. Fines and costs, \$25.
John R. Hungey, Jr., pled guilty to reckless driving and disregarding a red light. Fines and costs, \$45.
William J. Hawkins was found guilty of speeding. Fines and costs, \$111. He was given six months probation.
Greg Vanosy was found guilty of driving under the influence of alcohol. Fines and costs, \$350. He was given one year probation and referred to the Alcohol Safety Action Program.
William Wisniewski pled guilty to parking in a handicap zone. Fines and costs, \$25.

Robert Merz pled guilty to possession of open intoxicants in a moving vehicle. Fines and costs, \$50.
Eugene Young pled guilty to parking in a handicap zone. Fines and costs, \$25.
Robert Cook pled guilty to parking in a handicap zone. Fines and costs, \$25.
Orville Mitchell pled guilty to speeding. Fines and costs, \$65.
Jerry Acree pled guilty to parking in a handicap zone. Fines and costs, \$25.
Charles E. Wahl pled guilty to speeding. Fines and costs, \$25.
Keith Martin pled guilty to two counts of possession of marijuana. On the first count he was sentenced to \$100 in fines and costs and five days in jail or 60 days without the fine. On the second count he was sentenced to \$100 or 30 days in jail.

John Buknikovich pled guilty to disturbing the peace. Fines and costs, \$50. He was given three months probation.
James Molsinger pled guilty to possession of open intoxicants in a moving vehicle. Fines and costs, \$50.
Lloyd Buermann pled guilty to parking in a handicap zone. Fines and costs, \$25.
Brett Devere appeared on a bench warrant. Fines and costs, \$50.
Raymond Schroeder pled guilty to speeding. Fines and costs, \$35.
Phillip Czarnicki pled guilty to violation of probation. He was sentenced to 30 days in jail for contempt of court.
Thomas Wielgus was found guilty of driving under the influence of alcohol. Fines and costs, \$250.

He was given a restricted license. Sidney Cook pled guilty to driving without a registration. Fines and costs, \$10.
Earl Stevens pled guilty to driving under the influence of alcohol. Fines and costs, \$250. He was given a restricted license.
Thomas E. Ross pled guilty to driving without headlights. Fines and costs, \$10.
Ronald Rathburn pled guilty to speeding. Fines and costs, \$25.

Daniel Schultzy pled guilty to driving without a registration. Fines and costs, \$10.
Under amendments to the Comprehensive Employment and Training Act of 1973, and the Wagner-Peyser Act of 1933, the U. S. Department of Labor is committed to seeing that rural residents have the same access to employment and training services as urban residents.

Unpaid Fuel Bills Leaving You Out in the Cold?

Spring has arrived! But winter's fuel bills remind you how cold the night can be.

The Emergency Energy Assistance Program can aid eligible families with:

- 1) Payment of utility or fuel bills necessary for continued service and prevention of utility shut-offs.
- 2) Emergency furnace repairs and replacement of broken windows (homeowners only).
- 3) Referrals to legal assistance, social service providers and other emergency needs.

With proof of low income and notice of disconnection or refusal to deliver fuel, you can receive up to \$250.00!

Deadline: May 1

Call the CSA Neighborhood Action Center nearest you BEFORE MAY 1 if you or someone you know can qualify for this cash assistance.

Ann Arbor 994-1662
Ypsilanti/Willow Run 483-2042
Chelsea/Dexter 426-8196

Emergency Energy Assistance Program - 994-1648



**Washtenaw County
Community Services
Agency**

AGRICULTURE IN ACTION

By Michigan Farm Bureau Staff Writer

★ This Land of 'Ours'

More than at any time in history, there are pressures surfacing today that claim agriculture as a national good, to be used by the public for public purposes and in a manner decided upon in public arenas, rather than as private industry.

Several examples illustrate this trend. The recent efforts in the western U. S. to limit farm sizes to 160 acres for any farmer using government irrigation waters is a prime example. Surely it was never the intent of the government to keep farms from growing larger and denying the efficiencies of large-scale agricultural operations. Cutting farms "down to size" not only doesn't bother some current government and organization thinkers, but they are rather pleased with the idea. The thought of seeing farmers do hand-labor again will every member of the family working with their hands evidently seems to have great romance for those who don't have to consider doing it.

A U. S. Senator recently raised questions about whether Russia

was buying "our wheat" in a manner unfair to the American public. First it was George Meany's wheat on behalf of all U. S. citizens, and now some senators are thinking the same way.

It may only be a matter of years before the U. S. government decides that all grain exports will be handled by the government as a nationalized monopoly so that the U. S. can deal with other governments operating in similar fashion.

There are some individuals interested in land use planning who see land, in some manner, belonging to all the people and simply being worked by a private individual. If you push the deeds of ownership backwards in time, they were first granted by the government to individuals, and thus theoretically that grant could be taken away.

Although there is no great threat that tomorrow land in the U. S. will be redistributed or confiscated by the government, the fact that individuals acquired this land through great risks, hard work, and prudent management, doesn't always cut a great

Peter L. Wheeler Completes Marine Engineer School Course

Marine Private First Class Peter L. Wheeler, son of Mr. and Mrs. Joseph R. Wheeler of 9136 Dexter-Chelsea Rd., has completed a Basic Engineer Equipment Mechanic course.

During the 10-week course at the Marine Corps Engineer school, studied the inspection, maintenance and repair of engineering and earth moving equipment used by the Marine Corps. They received instruction on gasoline and diesel engine troubleshooting, hydraulic, clutch and brake systems, plus related repair shop safety measures.

A 1977 graduate of Dexter High school, he joined the Marine Corps in July 1977.

According to the U. S. Department of Labor, the public employment service placed over 110,000 migrant and seasonal farmworkers in jobs during the 1976 fiscal year.

deal of ice with some public thinkers.

At the moment, the family farm is simply bigger than it was and requires less hand labor than in the past. To force the production marvel of the world to be curtailed simply to satisfy the value judgments of those not involved, would be destructive to American agriculture and to consumers.

William Pettit pled guilty to parking in a handicap zone. Fines and costs, \$25.

Elaine M. Johnston was found guilty of false pretenses under \$100. Fines and costs, \$200. She was sentenced to 1 year probation and 10 days in jail.

Richard Busha was found guilty of operating an unregistered snowmobile. Fines and costs, \$25. He was also found guilty of operating a snowmobile on a roadway. Fines and costs, \$50.

Craig Falman pled guilty to speeding. Fines and costs, \$47.

John Ricketts pled guilty to parking in a handicap zone. Fines and costs, \$25.

Richard Simpson pled guilty to minor in possession of beer. Fines and costs, \$25. He was given five days with the Whitmore Lake Work Program.

Jeffrey Beauchamp pled guilty to a bench warrant. Fines and costs, \$50.

Mark A. Millsap pled guilty to speeding. Fines and costs, \$35.

Alice Fearer was found guilty of driving under the influence of alcohol. Fines and costs, \$250. She was given one year probation.

William Manley, III, pled guilty to speeding. \$75.

FREE scientific analysis of problem water.

If the water in your house looks cloudy, stains wash and porcelain, tastes or smells bad, spots dishes or glassware, we'll test it for you free of charge.

We'll tell you exactly what the trouble is and recommend the best, most economical way to get clean, clear, filtered fresh water.

Water conditioning is our full time business. We are local specialists backed by the world's leading maker of water conditioning products.

Just pick up the phone now and say...

'KEY CULLIGAN MAN!'

2321 Jackson Ave., Ann Arbor
662-6665

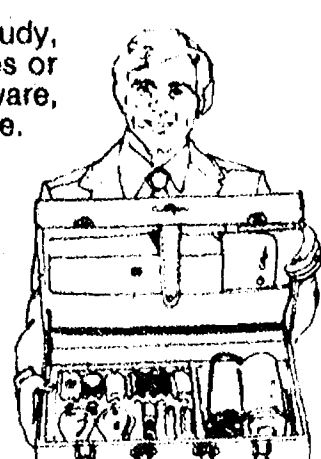

Free Racing Jacket

When you buy any four Gabriel heavy-duty shocks*

Owner: Jim Hall. Driver: Al Unser.
Shock Absorbers: Gabriel

This may be the most exciting new Indy car on the USAC circuit this year. Jim Hall of Chaparral fame prepared it. Two-time Indy 500 winner Al Unser will drive it. Gabriel engineered the racing shocks.

Jim Hall's Gabriel shocks, of course, are built especially for his car. Each one is made by hand and costs \$1,000.

More control
At Gabriel we don't just race for the publicity. We race to improve the shocks we make for you.

*Includes Road Star, Red Rider, Strider, Thunders, Adjustable 1-2, Load Carriers, Pro Shockers and MacPherson strut cartridge. Send in dealer coupon with proof of purchase for free jacket. Redeemable through July 15, 1978.

You can buy Gabriel Shock Absorbers at

CHELSEA AUTOMOTIVE

1414 S. MAIN ST., CHELSEA
PHONE 475-9106

You can have Gabriel Shock Absorbers installed at any fine service outlet for a small additional charge.

Faster gains from better FEEDS

Calves get growing and gaining faster on our balanced, fortified Calf Feed... enriched with needed vitamins, minerals.

Complete feeding rations for all your livestock, poultry.

FARMERS' SUPPLY CO.

PHONE 475-1277

Crop Insurance Sign-Up Deadline Date Is April 30

April 30 is the last day for making application for all-risk protection on your corn," so stated Barbara A. Cranson, representative in charge of the Coldwater District Office for Federal Crop Insurance Corp., USDA.

Farmers may apply for Federal Crop Insurance by coming to the District Office located at 1123 W. Chicago Rd., Coldwater, telephone (517) 279-8471. They may obtain information by contacting the District Office in person or by telephone.

Participation in the Federal Crop Insurance program is growing each year. Farmers are using the program to insure their costs of production and in many cases to strengthen their borrowing power. Soybean insurance applications will be accepted until May 10.

Farmers carrying the Federal Crop Insurance protection at the present time who wish to change their price-per-bushel election must submit a written request prior to the closing sale dates mentioned above.

John Patten Has Role in Production at Northwestern College

John Patten of Dexter has been chosen to perform a role in "The Venetian Twins," Northwestern Michigan College's spring theater production at Traverse City.

The play, a 17th century farce by Italian playwright Carlo Goldoni, will be staged May 23-27 in the Northwestern Michigan College Theatre.

Patten is the son of Mrs. Betty Patten of 6455 Walsh Rd.

Dr. Ed Pierce Enters State Senate Race

Ed Pierce, longtime Ann Arbor family physician and founder of the Summit Medical Center, which provides high-quality health care at reasonable cost to needy area residents, has announced his candidacy for the 18th District State Senate seat being vacated by Gil Bursley.

Dr. Pierce, a former Ann Arbor city councilman, cited a "desperate need for hard-working legislators in Lansing," in announcing his bid for the Democratic nomination for the seat.

"An efficient, concerned State government is crucial to the lives of all of us in Michigan, but frankly, there are legislators of both parties who leave much to be desired," Pierce said.

"I believe that even one State Senator who is willing to work very hard, who is trusted by his constituents, and who has experience in caring for people's needs, can make a big difference in Lansing."

"My proven record, both in community leadership and in providing health care to those needing it, has established my willingness to work long hours. In my political endeavors I have always stated my convictions honestly and explicitly, regardless of their popularity at that time. And my years of day-to-day working experience with the people of this area have given me a good understanding of the needs and frustrations of the people I seek to represent."

Dr. Pierce also spoke of the issues which he believes to be important in the State Senate campaign, and some of his goals for



ED PIERCE

state government. "We need to make the state-administered medical system work more rationally and economically. We need an economy in which every person who can work is able to find a productive, decently paid job. Elderly citizens in nursing homes must be allowed to live in dignity. We need to insure that the mentally ill are not brutalized, and we must have a criminal justice system that assures the safety of our people, but does not imprison thousands of individuals in institutions where isolation, contempt, and despair make them better criminals instead of better people. We must stop the decay and neglect which are destroying our inner cities."

Pierce also expressed concern for higher education and the environment as issues vital to the 18th district. "We need to strengthen our universities and encourage co-operation between them, not abandon them and set them against each other. Our farmlands must be protected, our rivers, lakes and air cleaned, and we must make certain that there are strong safeguards to prevent the recurrence of disasters like the PBB contamination."

"Gil Bursley has represented us for 14 years," Pierce concluded, "and the person we choose to replace him could very well serve as long. We need to choose carefully, and choose an honest, hard-working State Senator. I believe I can be that person."

Ed Pierce, 48, has lived in the 18th Senate District since the age of 10. He graduated from Ann Arbor High School in 1947, served in the U. S. Air Force from 1947 to 1951, then worked his way through the University of Michigan both as an undergraduate and a medical student, receiving his medical degree in 1959. Dr. Pierce has since practiced family medicine in Ann Arbor, worked as chairman of the Family Practice Department at St. Joseph Mercy Hospital for a time, served on the Ann Arbor City Council from 1964 through 1966, and in 1968 founded the Summit Medical Center to provide high-quality, low-cost health care for the needy in this area.

IT'S A FACT

Agriculture and Industry are benefitting from Air Force research and development projects: One program with widespread use is the linear accelerator, which gives kinetic energy to charged particles such as electrons and protons. It is used to mix plastics, thereby improving products. The food industry employs the accelerator for large scale food sterilization and preservation. Metal casting producers use it to detect defects in their products.

LEGISLATIVE LOG

An Overview of Action on Bills In the Michigan Legislature Week of April 10-14

In the Senate . . .

Debate in the Senate this week focused on two controversial bills: one designed to expand employee coverage under the Minimum Wage Law, and another aimed at speeding up divorce proceedings. Neither measure won Senate approval, however. The minimum wage bill, which may come up again for a vote next week, would mandate that persons working for businesses with two or more employees, and workers over 65, be paid the minimum wage of \$2.65 per hour. The divorce bill, which was re-referred to committee for further review, would allow one trial for the divorce itself and separate proceedings for related issues, such as property settlements and child custody.

Passed by the Senate and sent to the House this week were bills revising the make-up of the State Barrier Free Design Board to allow more than one member to be a wheelchair user, and setting fees for the licensing of pontoon boats. Ordered enrolled was a measure providing for the joint ownership of property owned by the families of a bigamist.

In committee action this week, the Senate Appropriations Committee reported the first of its assigned funding bills (for the State Department of Corrections), while the Senate Labor Committee reported a measure providing additional workers' compensation for state employees injured in the line of duty. Two controversial measures, one requiring that, prior to approval of new banks or bank branches, hearings be held in those localities under consideration, and another allocating school aid funds for academically talented students, were re-referred to committees for further study. In addition, the Senate Energy Committee began its review of a bill aimed at preserving the Public Service Commission's authority to approve low-interest home energy conservation programs.

In the House . . .

Most of the activity in the House this week took place in committees. Members reported a num-

ber of measures to the House floor for debate, including a Senate-passed proposed Constitutional amendment guaranteeing Michigan citizens' right to privacy. If the full House approves the proposal, it will be placed on this November's ballot for voter consideration.

Also reported from House committees this week were bills establishing handicapped accessibility standards for buses; requiring analyses of energy systems prior to construction of state buildings; permitting employees of governing units to reveal improprieties without fear of dismissal; mandating the use of headlights during rain or fog; extending annuities, survivor benefits and pensions from inheritance taxes; and allowing weather modification. Committee action was postponed indefinitely, however, on bills proposing to revise Michigan's teacher licensing and certification procedures.

The House gave its approval to several Senate-passed measures this week, including a resolution exempting Upper Peninsula dairy cattle from the state's PBB testing program, and a bill extending warranties on products which spend a lot of time under repair. The House vote on this latter measure may be reconsidered next week, however.

Placed into position for a final vote in the House, perhaps next week, were bills requiring three-year suspensions of the fishing licenses of persons convicted of more than one infraction of fishing laws within a 10-year period; prohibiting the sale and use of decorative gas lamps; and allowing persons who have agreed to buy items over the telephone to cancel their purchase agreements within three days without suffering legal or financial penalties.

From the Governor . . .

Governor Milliken traveled to Rogers City, near Alpena, this week, where he signed into law a package of bills prohibiting the dumping of nuclear waste in Michigan. The new laws are designed to give our state the legal authority to fight in court, if necessary, any efforts by the federal govern-

Farmer Loans Available to Build Storage Facilities

Loans are now available from the Commodity Credit Corp. to farmers who want to build high-moisture storage and silage structures and for remodeling existing structures.

The previous policy only made loans available to farmers who planned to construct new facilities for high-moisture grain or grain silage and dry grain.

The U. S. Department of Agriculture says the expanded loan program ought to be of particular benefit to dairymen and livestock producers who need storage for grass silage, and to grain producers with storage facilities that need modification and remodeling to increase capacity and efficiency.

During the past year, farm facility loan provisions have been broadened and liberalized to help achieve the goals of the grain set-aside and farmer-owned reserve programs. Eligible producers may borrow up to 85 percent of the cost of buying and installing storage facilities and drying equipment, including concrete and wiring costs. The loan limit for this use has been increased from \$25,000 to \$50,000.

ment to dispose of nuclear waste here. A site near Alpena had been under consideration by the U.S. Energy Research and Development Administration as a possible nuclear waste disposal site.

Also signed into law by the Governor this week was a major supplemental appropriations bill containing an additional \$30.6 million for deposit into the state's Budget Stabilization Fund. This deposit, combined with the nearly \$75 million previously set aside in the Fund, brings Michigan's savings account up to more than \$103 million.

In other news emanating from the Governor's Office this week, Governor Milliken met with Oakland county officials in an effort to discourage them from withdrawing their county from the Southeastern Michigan Transportation Authority (SEMATA), and turned down a request from the State of Alabama that a 60-year-old female prison escapee and black street preacher be extradited to that state.

Area Students Cited at U-M Honors Convocation

At the University of Michigan's annual Honors Convocation Friday, March 31, the following local students were recognized for their superior academic achievement among the 4,600 who were singled out for honors:

Dexter—Gail Carol Christian, 7982 Dexter-Pinckney Rd., College of Literature, Science, and the Arts; Jonathan A. Katz, 1659 Shirley Lane, College of Music; and Alan Scott Ritt, 2101 Baker Rd., College of Literature, Science, and the Arts.

Gregory—Bruce Harley Becker, 20338 Kaiser Rd., College of Engineering; and Dorian Jean Blik, 13472 Rainbow Dr., College of Literature, Science, and the Arts.

Whitmore Lake—Anne Lee Anderson, 59 Eagle St., College of

Music; Deborah Drongowski, 7904 Shady Beach, College of Literature, Science, and the Arts; Gregory Thomas Reynolds, 9609 Hermitage Way, College of Literature, Science, and the Arts (Angell Scholar); and Nine Shiskoff, 9214 Kearney Rd., College of Literature, Science, and the Arts.

Pinckney—Sharolyn Aschenbrenner, 8847 Cedar Lake Rd., College of Literature, Science, and the Arts; Diana Elizabeth Bosworth, 520 Darwin Rd., College of Literature, Science, and the Arts; and George Lee Cocoran, 8867 Rushside Dr., College of Engineering.

In 1879, Detroit telephone customers were first in the nation to be assigned phone numbers to facilitate handling calls.

WORKSHOP ON FAMILY TRANSITIONS

Sponsored by Child & Family Service of Washtenaw

Saturday, April 29, 9 a.m. - 3:30 p.m. at St. Paul United Church of Christ, 14600 Old US-12, Chelsea

Pick one workshop from each series:

- A.M. Blended Family
- Marital Separation
- Coupleship - Communication
- P.M. Enjoying Your Young Child
- Substance Abuse in the Family.
- Living with Adolescent

AFTER LUNCH - RELAXATION WITH YOGA
FREE CHILD CARE FOR YOUNGSTERS 1-6
BRING OWN LUNCH, BEVERAGES PROVIDED
Fee: \$5 for full day.

For Registration, call Child and Family Service, 971-6520

SPRING SALE

All Name-Brand, Quality Furniture and Carpeting
Zenith TV
Frigidaire - Magic Chef Appliances

Let us help you select new energy efficient appliances to dress up your home while doing your spring cleaning . . . and at the same time save on energy operating costs.

WIDE SELECTION OF SIZES & MODELS TO CHOOSE FROM

MEABON'S

TV, FURNITURE & APPL.

1170 M-52, Chelsea Ph. 475-1666

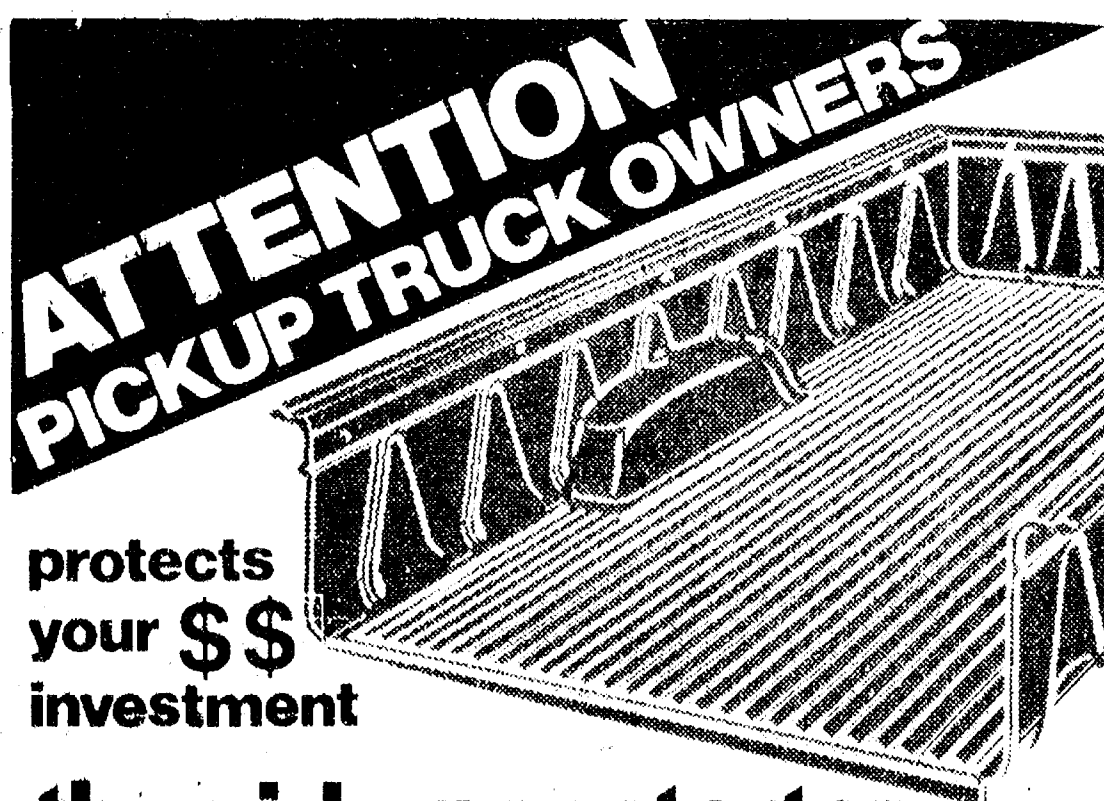

protects your \$\$ investment

the pickup protector

The Pickup Protector is a patented, one-piece liner that gives your pickup truck bed 100% protection. After it's installed, which takes only

10 minutes, you can use your pickup for all those tough chores you bought it for; with no wear and tear, scratches, dents or rust.

Special Introductory Sale — \$199⁰⁰ from

CARRIAGE TRADE UNLIMITED

1237 ROSEWOOD, ANN ARBOR CALL 662-4042

JOHN, GARY, ELMER & BURT... Now there's a team.

We'd be willing to bet that if your car's got a problem that our mechanics can't fix . . . it can't be fixed. They're specialists and each one has at least ten year's experience in the field.

John Wildmayer has 27 year's experience and his specialty is preparation and new car conditioning. Cars are a little like babies. If you can't start them off right, you're bound to have trouble later. John sees that every new car that comes in is right before it rolls out.

Burt Root has been working with brakes for 23 years. He considers himself a safety specialist . . . you will too. He knows how to give you that extra margin of safety that perfectly working brakes give any driver.

Ask for Gary's opinion when it comes to overhaul, rear end and engine problems. That's Gary Leftridge. He's been repairing them for over 16 years and loving it.

Elmer Culver is your man for transmissions . . . and in 30 years he's just about seen them all. We're willing to bet he knows more about transmission strength, quirks and weaknesses than any other mechanic in the area.

John, Gary, Burt and Elmer are pros. And they're just four of the 16 top mechanics at Rampy Chevrolet. Remember,

Rampy's not just selling cars, he's selling service.

Rampy

CHEVROLET
CORNER JACKSON & WAGNER RDS., ANN ARBOR, PHONE 663-3321

Rampy sponsors the Huron Valley Corvette Club. For information, call 482-3303.



School Board Briefs

At a regular meeting of the Chelsea Board of Education Monday, April 17, present were: Daniels, Schafer, Hodgson, Feeney, Heller, Tobin, Superintendent Camerone, Business Manager Mills, Principals Williams, Conklin, Wojcicki, Benedict, and Assistant High School Principal Schave and Special Education Director DeYoung. Several guests attended the meeting.

Meeting called to order at 7:30 p.m. by President Daniels.

The minutes of April 3 were approved as presented.

Secretary Schafer presented petitions for the following candidates for the Board of Education and indicated that they each met the requirements to be placed on the ballot: Arthur E. Dils, Jr., Roger Graves, Dale Schumann, Daniel T. Snyder, and James E. Spencer.

Robert Daniels, James Stirling, and Ann Feeney will present diplomas at graduation.

Trustee Heller reported on the extensive inspection of school facilities and recommended that the board place a 1/2 mill levy for five years on the ballot on June 12, specifically earmarked for maintenance, repair and improvements of school facilities.

This earmarked millage could only be spent to maintain, repair or improve school facilities and would include major repairs that must be done to protect the approximately \$14,000,000 investment in buildings and facilities. The repairs would be for major items not ordinarily included in the operating budget such as re-roofing, insulation to save on fuel costs, updating of thermostats and temperature controls and other major repairs found to be necessary in the inspection.

It was further stated that the debt retirement levies can be reduced by 1/2 mill, thus making no net increase in millage.

It is felt that a five-year program of specific maintenance items will protect the district's investment and help to cut the costs of fuel in the future.

The board unanimously adopted the resolution for the annual election as prepared by the law firm of Thurn, Maatsch & Nordberg to hold the election in the Large Group Instruction room at Beach Middle school on June 12, with the polls open from 7 a.m. to 8

p.m., to appoint Frances Manzel, Irene Claire, Mary Ann Coltre, Marjorie Plumb, Lorena Wenk, Dorothy Koenigster, Ethel Haist, Evelyn Haab, Virginia Visel, Antoinette Hawker and Kathleen Arnet as election inspectors; to place the following candidates for two four-year terms on the ballot: Arthur E. Dils, Jr., Roger Graves, Dale Schumann, Daniel T. Snyder, and James E. Spencer; and to place the question of a 1/2 mill levy for five years to provide additional operating funds to be used for maintenance, repair and improvement of school facilities on the ballot.

The resignation of DiAnn L'Roy, who has been on a leave of absence, and David Maynard were accepted, effective at the end of the 1977-78 school year.

The board continued the following teachers on tenure:

Bill Bainton, Tom Ballistrere, Helen Bareis, Phil Bareis, James Bechtelheimer, William Chandler, William Coelius, Dorothy Conlin, Craig Demlow, Curt Farley, Ken Larson, Laurie Lazbrink, Tom Morrison, Dave Nicewicz, Ann O'Hagen, Nancy Cooper, George Prizing, Jon Schaffner, Theresa Schreiner, Jim Tallman, Paul Terpre, Sam Vogel, Pat Wade, Barbara Pruess, Marion Williams, June Winans, Jim Winter, Rose Hudnet, Steve Bergmann, Chris Dimanin, Rick Headley, Roderick Janich, Sue Carter, Mary Lou Bowler, Nancy Van Blaricum.

Suzanne De Vries, Denise Schiller, Dorothy Thodeson, Jo Ann Thornton, Charlotte Danboun, Sandra Hamilton, Marilyn Lopez, Lois Maitland, Debra Holefka, Lexa Knight, Ronald Lacz, James Ticknor, Mary Weber, Robert Bullock, Janet Fuls, Lois Moore, Margaret Nance, Lee Delcamp, Lois Marshall, William Wehrwein, Genevieve Trzinski, Pat Passick, Linda Hiatt, Vivian Michelson, Susan Walton, Beverly Peebles, Bernice Packard, Florence Hakala, Ann Stvermer, Arlene Clark, Jo Ann Williams, Ronald Harris, Marie Crossch, Eric Smith, Sally Schlupe, Alberta Stein, Norma Jean Schmidt.

Mary Alice Hafer, Cynthia Mortensen, Susan Miller, William Wehrwein, Judith Pietila, Janice Dykstra, Mary Baker, Richard Bareis, Joe Beard, Nola Borders, Pat Clarke, Lillian Conklin, Betty Cox, Sue Craig, Helen Fox, Jim Hoeft, Jim Hoffmeyer, Randall Johnson, David Knisley, Margaret Koch,

Agency Has Cash To Help Families With Fuel Bills

Cash, to the tune of \$90,000, is available to assist low-income families and seniors in an emergency energy assistance program being handled by the Washtenaw County Community Services Agency.

Families can receive up to \$250 for the following purposes: a) payment of outstanding utility bills necessary for continuation or reinstatement of service, b) payment of current or outstanding fuel bills necessary to obtain needed delivery, c) blankets and/or warm clothing, d) emergency furnace repair, homeowners only, and e) replacement of broken window panes, homeowners only.

Families are eligible if their income falls below the CSA guidelines. Clients must qualify by income and be able to show proof of income for a 90-day period preceding the day the request is required: notarized statement from source of income is preferred.

Family Size	Max. Gross Income
1	\$3,713
2	4,913
3	6,113
4	7,313
5	8,513
6	9,713

For each additional family member beyond family size 6, add \$960 to maximum allowable income.

Documentation of an emergency energy need must be provided, such as, 1) notice of disconnection, 2) outstanding fuel bill, 3) notice of refusal to deliver fuel, 4) estimate of cost of furnace repair, 5) estimate of cost of window replacement.

If you think you might be eligible, call the CSA Neighborhood Action Center nearest you: Ann Arbor, 994-1602; Ypsilanti-Willow Run, 483-2042; Chelsea-Dexter, 426-8196.

The following teachers were placed on tenure after completing two years of probation: Jon Andrews, John Grossner, Gail Quinn, Sharon Baylis and Peggy Moore.

The following teachers who are completing one year of probation but had tenure in a previous district, were placed on tenure: Phil Jones, Robin Raymond and Andrew Hurst.

The following teachers were placed on a second year of probation: Cathy Bennett, Bruce Boughner, Sandra Kutschinski, Carl Kolcec, Pamela Shaw, Cathy Opoka, Anita Daniels, Laurel McDonald, Helen Prohaska, Barbara Locks, Kelly Atkinson, Hannah Tolles, Brenda Parker, Patricia Smith, Karey Haas, Deborah Sarvolaoty, Marla Sebru and Peter Warburton.

The following teachers were placed on a second year of probation for the first semester of 1978-79: Karen Fuller and Lynn Zander.

The following teachers were to be notified that there would be no positions available during the 1978-79 since the teachers they replaced are returning from leaves of absence: Janet Rossi, Tracey Casard, Bill Beard, Jill Cummins, Beverly Martin and David Longe. Returning teachers include Sue Nobbe, Nola Borders, Mary Baker, Kathy Chami, and Sue Yager.

The board went into executive session at 9:15 p.m. Meeting called back to order at 1:20 a.m. and adjourned.



FUEL MIZER

Converts your wasteful fireplace into an efficient, 50,000 BTU Home Heater

- Install it yourself. No second, costly chimney required.
- Tempered glass doors for safety & cheer.
- Complete control over burn rate for maximum efficiency.
- Heavy duty steel construction. 2 year guarantee.
- Optional Fan Available.

A REAL VALUE AT \$495
IMMEDIATE DELIVERY
CARRIAGE TRADE UNLIMITED
1237 Rosewood
Ann Arbor, Mich.
662-4042

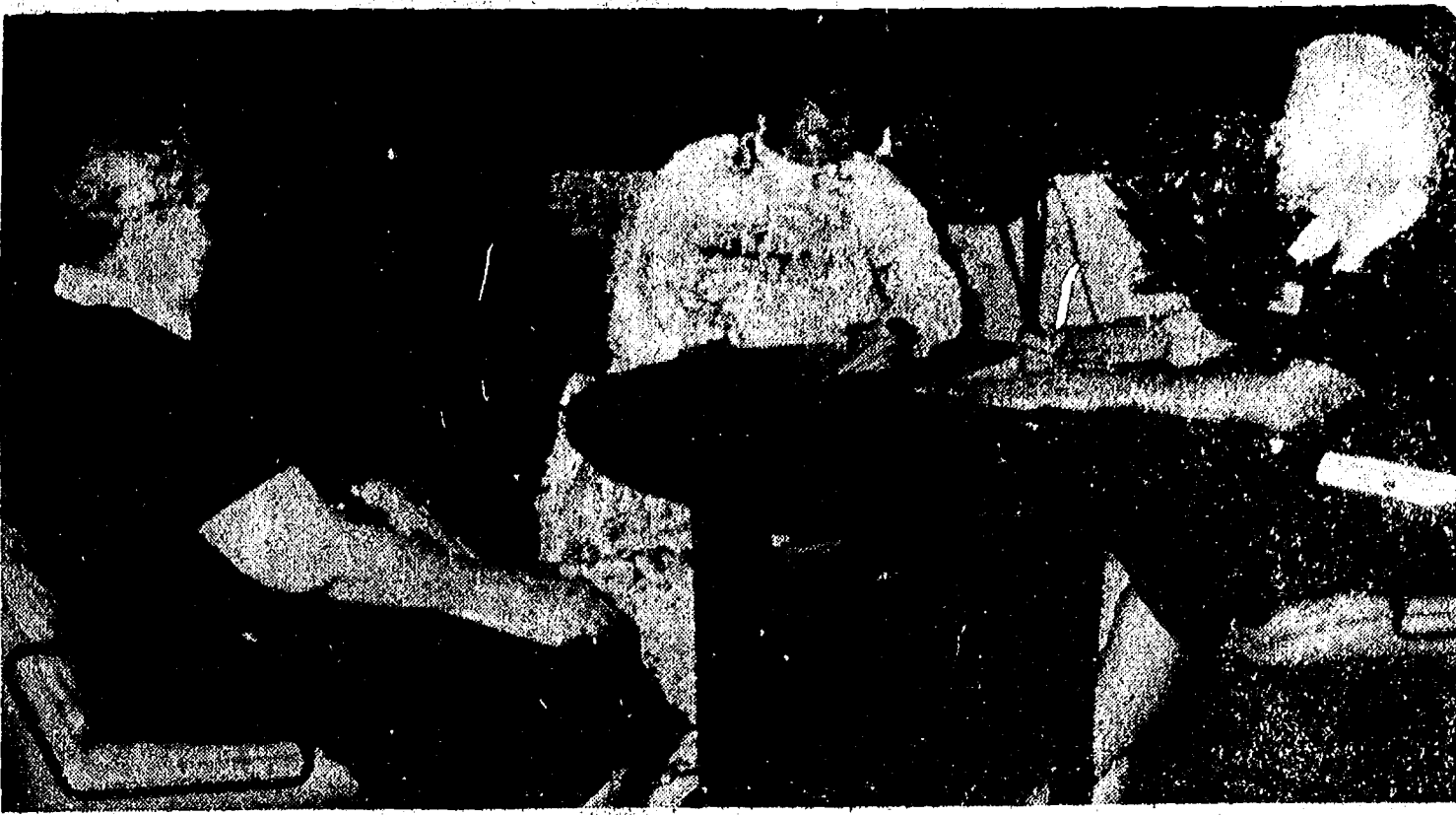

BRINGING CHRISTMAS CHEER to a Veteran's Hospital patient are, left, Mrs. Ruth Christwell of Chelsea and, right, Villa Wilson, both members of the American Legion Auxiliary. Auxiliary volunteers visit patients during the holiday season and

help them select gifts for their families which are provided by the Auxiliary. The gifts are then wrapped and mailed free of charge. Money collected during Poppy Day is used to furnish the gifts, in addition to numerous Auxiliary projects.

Richard Bishop on Naval Cruise in South Atlantic Area

Navy Electrician's Mate First Class Richard W. Bishop, son of Vivian M. Bishop of 657 Middle Ct., Chelsea, is on an extended training cruise in the South Atlantic.

He is serving as a crewmaster aboard the destroyer USS Spruance, homeported in Norfolk, Va.

This vessel visited the African countries of Gabon, Liberia, Senegal, Morocco and the Ivory Coast in early February, while assigned to a three-ship task group from the U.S. Atlantic Fleet. During the port visits, crewmembers participated in numerous activities,

including cultural exchanges, tours, athletic events and community assistance projects. Upon crossing the equator, those crewmembers doing so for the first time were initiated into the "Ancient Order of the Deep" and given the title of "Trusty Shellback." During the remaining deployment, Spruance will participate in routine sea operations and combined exercises with allied countries. Additional port visits also are scheduled in other African nations, plus several South American and Caribbean port cities.

Spruance is 563 feet long, dis-

places 7,800 tons and carries a crew of more than 250 officers and enlisted men. She is designed primarily for anti-submarine warfare (ASW) and is armed with two lightweight five-inch guns, ASW torpedo tubes and an ASW rocket launcher. Spruance also is capable of carrying a light multi-purpose helicopter for long range detection and attack of submarines.

Bishop joined the Navy in November 1969.

Stand anywhere in Michigan and you are within 85 miles of one of the Great Lakes.

Career Day Slated Tuesday at WCC

More than 60 Chelsea High school students, along with thousands of students from Washtenaw county high schools, will attend a Career Day conference April 25 at Washtenaw Community College.

Joining the Chelsea students who will travel to and from the college by bus, will be high school counselors, Chris Dimanin, Sue Carter, and Dorothy Conlin. Also going will be William Chandler, director of job placement at the high school. They will guide students during the conference to particular programs students are interested in.

Sponsored by WCC in co-operation with local businesses and industries, the conference will provide speakers and programs on careers in more than 30 areas.

Also on hand will be representatives from most Michigan colleges and universities, from all the military academies, and technical training institutions from around the state who will be available for consultation with the students, according to Gary Hentz and Robert McNally, WCC counselors organizing the conference.

The program was developed by Hentz and McNally through questions about specific careers asked by area high school students of their school counselors.

According to Conlin, "the number one attraction of students interested in a four-year college program is business. This is very interesting because in the past a business career was considered by students to be a disreputable field

in which to make money. In the past few years, however, students have decided that going into business can mean providing quality service to consumers and be a good way to make a living."

Next on the list of attractions, Conlin said, is a dentistry career for women. "In the last two or three years we have had very bright senior girls in science who have expressed an interest in becoming a dentist."

For most students who plan on a four-year program "engineering's the most popular field," she said. "There are an equal number of men and women who have asked the counselors here about the engineering field," she added.

During the conference career discussions will range from jobs in the airline industry to those in sales and marketing. Help has been enlisted from local experts representing these careers.

"We are keeping registration open until Friday for students," Conlin said, "because so many students were away on vacation."

The Fair Labor Standards Act is enforced by the Wage and Hour Division of the U. S. Department of Labor. Among its provisions are that learners, apprentices, and handicapped workers and full-time students may be paid special subminimum wage rates under certain conditions. Special certificates must be obtained by employers from the Wage and Hour Administration.

IT'S CONTAGIOUS!

FORD

SALES ARE UP! DEALS ARE SWINGING! FORD DEALERS HAVE THE UPEAT CARS AND VALUES. HUSTLE IN AND SEE.

FIESTA. FORD'S FRONT-WHEEL-DRIVE IMPORT WITH GERMAN ENGINEERING. CAR AND DRIVER readers voted Fiesta the most significant new imported car of the year. Test a Fiesta yourself. You'll see why it's catching on.

PINTO. TRADITIONALLY THE BEST-SELLING SUBCOMPACT. Since Pinto's introduction, there have been more Pintos sold than any other subcompact in America. And now Pinto has more standard features than last year. How's that for fancy footwork!

SEE WHY IT'S CATCHING ON...SEE YOUR FORD DEALER NOW!

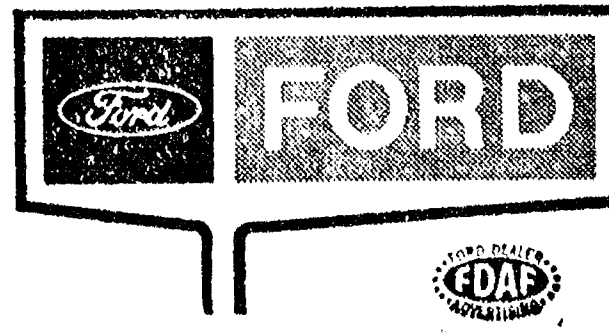

PALMER MOTOR SALES, INC.
224 S. MAIN STREET
CHELSEA, MICHIGAN

COOK OUT!

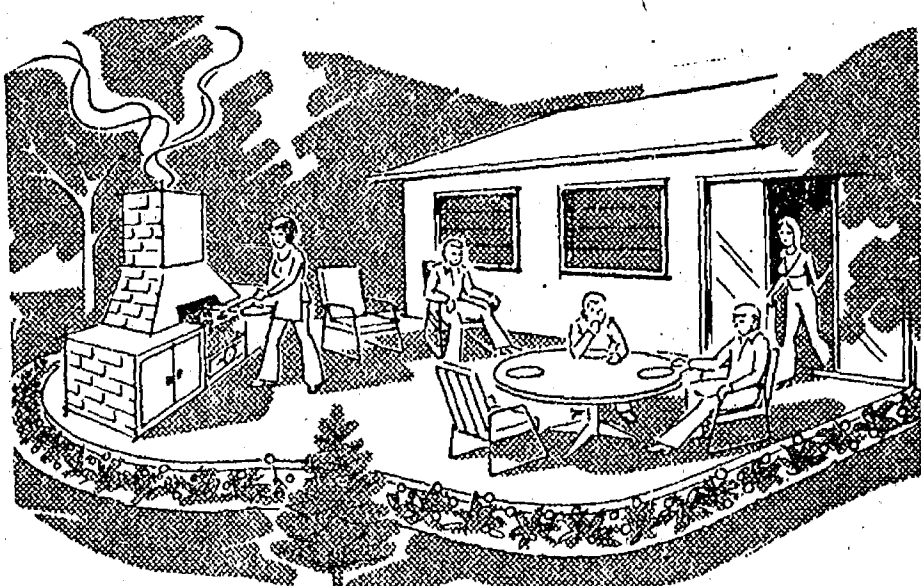

Summer Cut Front Quarters
ONE WEEK SPECIAL
ONE WEEK ONLY!

89¢ lb.

- 2 pcs. CHUCK ROAST
- 10 pcs. CHUCK STEAK
- 6 pcs. SWISS STEAK
- 14 pcs. RIB STEAK
- 8 pcs. CLUB STEAK
- 2 pcs. ARM ROUND ROAST
- 2 pkgs. BARBECUED RIBS
- 2 pcs. ENGLISH ROAST
- 6 lbs. STEW BEEF
- 8 lbs. SHORT RIBS
- 10 lbs. HAMBURGER

Above cuts only A. P. 119 lbs.

SIDES OF PORK . . . lb. 79c

This offer good until April 29

DUNBAR'S DEXTER LOCKER
PAUL DUNBAR, Owner

8093 Main St. Dexter Ph. 426-8466



**6 CONVENIENT
LOCATIONS**

201 PARK AVE. V.L.
1821 SPRING ARBOR RD.
960 NORTH WEST AVE.
1809 EAST MICHIGAN
1101 M-52, CHELSEA
3001 EAST MICHIGAN

get to know us...
WE CAN HELP YOU SAVE ON YOUR FOOD BILL!

Open Daily 8 to 10
Sunday 9 to 9

- ★ **QUALITY PRODUCE**
- ★ **QUALITY MEAT**
- ★ **COLD BEER, WINE, LIQUOR**
- ★ **LOTTERY TICKETS**
- ★ **SIDES OF BEEF**
- ★ **FRUIT BASKETS**
- ★ **DRY CLEANING**
- ★ **PHOTO PROCESSING**
- ★ **VARIETY AT LOW PRICES**

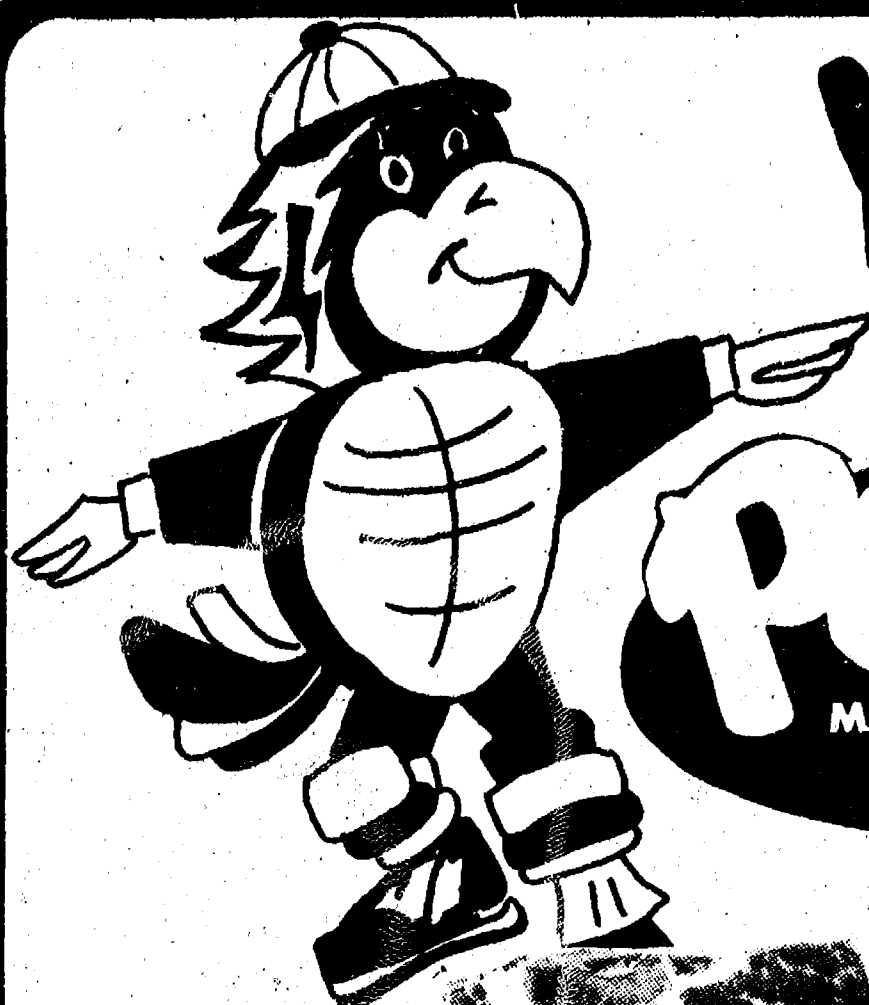

YOUR BUDGET IS SAFE at Polly's

6 CONVENIENT LOCATIONS

201 PARK AVE., V.L.
1821 SPRING ARBOR RD.
960 NORTH WEST AVE.
1809 EAST MICHIGAN
1101 M-52 CHELSEA
3001 EAST MICHIGAN

CHOICE BLADE-CUT
CHUCK ROAST

LB. **79¢**

CHOICE BLADE-CUT
CHUCK STEAK

LB. **89¢**

EXTRA LEAN
PORK STEAK

LB. **99¢**

EXTRA LEAN BUTT END
PORK ROAST

LB. **95¢**

CHOICE BONELESS
CHUCK ROAST LB. **\$1.29**
CHOICE BEEF
ENGLISH ROAST LB. **99¢**
CHOICE BEEF
EYE of ROUND LB. **\$1.99**
FRESH BEEF
STEW MEAT LB. **\$1.39**
SUPERIOR
FRESH SMELT LB. **99¢**
FRESH FROZEN
FROG LEGS LB. **\$2.99**
CRAB LEGS LB. **\$2.99**

CHOICE BEEF
ARM-CUT ROAST LB. **\$1.09**
CHOICE BOTTOM
ROUND ROAST LB. **\$1.49**
FRESH GROUND
BEEF CHUCK LB. **\$1.09**
FARMER PEET OLD FASHION
HOT DOGS LB. **\$1.39**
FARMER PEET A.C.
BRAUN-SWEIGER LB. **79¢**
TENNESSEE PRIDE
PORK SAUSAGE LB. **\$1.49**
HERRUD
BEEFEATER FRANKS W/COUPON LB. **\$1.09**

EXTRA LEAN
PORK HOCKS LB. **69¢**
CUBED
PORK CUTLETS LB. **\$1.39**
SLICED
SMOKED PICNIC (WATER ADDED) LB. **75¢**

GOVT. INSPECTED
SPLIT FRYERS LB. **59¢**
FARMER PEET C.K.
SLICED BACON LB. **\$1.39**
FRESH PORK/BEEF
CHOP SUEY LB. **\$1.39**

TASTY
ARTICHOKES EA. **39¢**
NEW CROP!
ASPARAGUS LB. **89¢**
RED
GRAPES LB. **89¢**

SAVE 60¢ W/IN-STORE COUPON
U.S. NO. 1

IDAHO POTATOES
\$1.09
10-LB. BAG

U.S. NO. 1 MICHIGAN

JONATHAN APPLES
69¢
3-LB. BAG

for the grill

CHOICE BEEF
N.Y. STRIP STEAKS lb. **\$3.29**

CHOICE BONELESS
SIRLOIN STEAK lb. **\$2.59**

CHOICE BEEF
TENDERLOIN FILLETS lb. **\$3.99**

CALIFORNIA
NAVEL ORANGES

56-SIZE

8/99¢

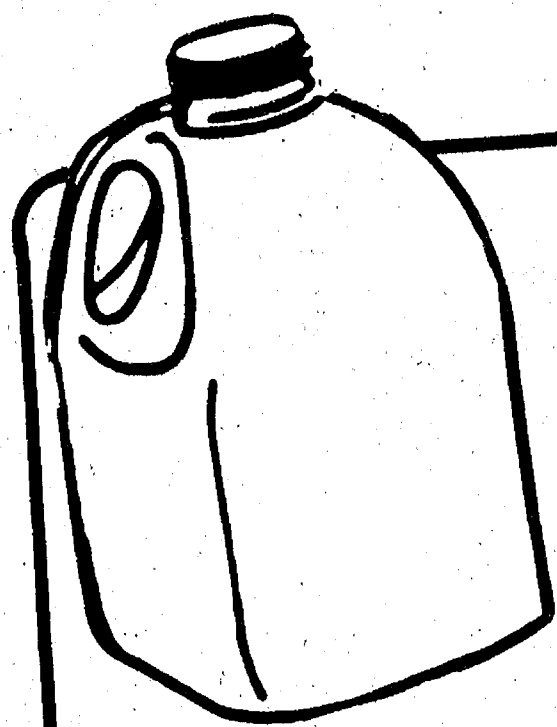

SAVE 46¢ W/IN-STORE COUPON
BORDEN 1/2%

LO-FAT MILK

99¢

PLASTIC GALLON

SAVE 32¢ W/IN-STORE COUPON

IMPERIAL MARGARINE

39¢

1-LB. QUARTERS



Polly's
MASTERMARKETS

6 CONVENIENT LOCATIONS

201 PARK AVE., V.L.
1821 SPRING ARBOR RD.
960 NORTH WEST AVE.
1809 EAST MICHIGAN
1101 M-52 CHELSEA
3001 EAST MICHIGAN

WE RESERVE
QUANTITY
RIGHTS

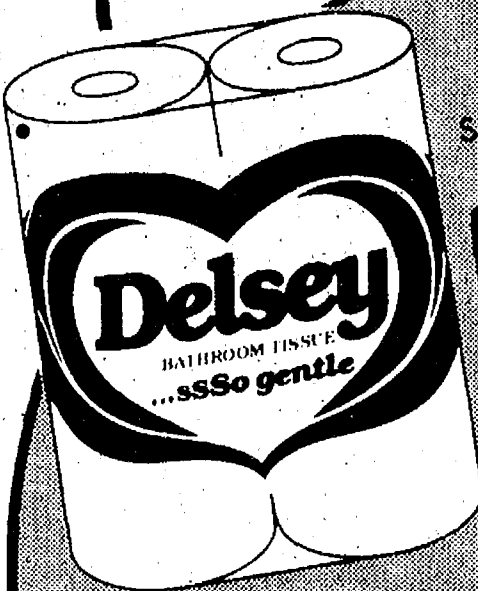

SAVE 30¢ W/IN-STORE COUPON

DELSEY
BATHROOM TISSUE

69¢

4-ROLL PAK

SAVE 38¢ W/IN-STORE COUPON

KRAFT AMERICAN SINGLES

16-OZ. **\$1.29**

SAVE 16¢ W/IN-STORE COUPON

RAGU SPAGHETTI SAUCE

32-OZ. **\$1.09**

SAVE 50¢ W/IN-STORE COUPON

SUNRISE COFFEE

8-OZ. **\$3.39**

SAVE 14¢ W/IN-STORE COUPON

TRIGGER GLASS PLUS

22-OZ. **79¢**

SAVE 20¢ W/IN-STORE COUPON

THRIFTY SPANISH PEANUTS

16-OZ. **79¢**

SAVE 19¢ W/IN-STORE COUPON
25¢ OFF LABEL
TIDE
84-OZ. **\$2.29**

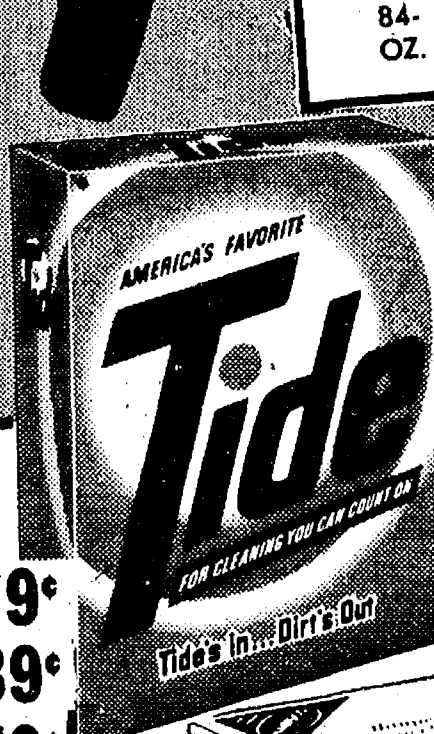

2-LITER SIZE

COKE

NO DEPOSIT • NO RETURN

67.6 OUNCES

79¢



SAVE 20¢ W/IN-STORE COUPON

NABISCO PREMIUM SALTINE CRACKERS

55¢

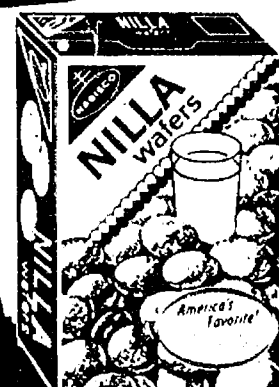

SAVE 20¢ W/IN-STORE COUPON

NABISCO NILLA WAFERS

53¢

- 20¢ OFF LABEL **DAWN** 32-OZ. **\$1.19**
- EXSUN PINK **GRAPEFRUIT JUICE** 46-OZ. **49¢**
- 0¢ OFF LABEL **WISK DETERGENT** 128-OZ. **\$4.59**
- 5¢ OFF LABEL **FINAL TOUCH** 33-OZ. **79¢**
- OLSUM **SANDWICH BREAD** 2 24-oz. **89¢**
- BORDEN **HALF n' HALF** .QT. **59¢**
- BORDEN **ORANGE JUICE** 64-OZ. **99¢**
- BORDEN **ICE CREAM** HALF-GALLON **\$1.39**
- CHS **WHIPPED TOPPING** 9-OZ. **39¢**
- J. HARRISS DUTCH **APPLE PIE** 8-INCH **79¢**
- BUTWOOD FARM OLD FASHION **DONUTS** 13-OZ. **59¢**
- BORDEN **BROCCOLI/CREAM** 10-OZ. **57¢**
- BORDEN **SUNDAE CONES** 6-PK. **69¢**
- BORDEN **JET BARS** 12-PK. **99¢**

PASSOVER FOODS



- MANISCHEWITZ **MATZO** 5-LB. **\$4.59**
- MANISCHEWITZ **MATZO MEAL** 1-LB. **\$1.19**
- MANISCHEWITZ **FARFEL** 1-LB. **\$1.19**
- MANISCHEWITZ **EGG MATZO** 12-OZ. **\$1.29**

- CHOCOLATE **CAKE MIX** 12-OZ. **\$1.69**
- HONEY **CAKE MIX** 12-OZ. **\$1.69**

- CHOCOLATE **MACAROONS** 10-OZ. **\$1.98**
- ALMOND **MACAROONS** 10-OZ. **\$1.98**
- KOSHER **PICKLES** 32-OZ. **\$1.09**
- DELUXE DELIGHT **PICKLE** 32-OZ. **\$1.09**

AVAILABLE AT POLLY'S
ON SPRING ARBOR
ROAD ONLY!

CONGESPIRIN COLD TABLETS
FOR CHILDREN

36 Tablets — \$1.02 Value

92¢



EXCEDRIN

36 Tablets

89¢

\$1.30 Value

DATRIL 500

50's — \$1.97 Value

\$1.67

FLICKER SHAVER

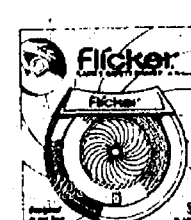

5 Blades

\$1.69 Value

\$1.19

Introducing...

ULTRA MAX Shampoo

\$1.65 Value

for Blown Dry Hair

7 oz.

99¢

MYLANTA

LIQUID 12 oz. —

TABLETS 100's

Your Choice

\$1.59



CLOSE-UP TOOTHPASTE

17¢ Off Label

6.4 oz. Tube

97¢

\$1.50 Value

SCHICK PLUS PLATINUM INJECTOR BLADES 11's

\$2.40

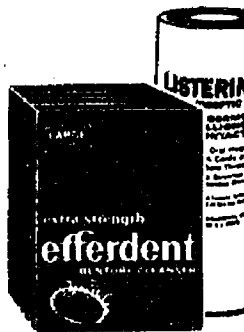

LISTERINE

Bonus 36 oz.

\$2.17

EFFERDENT

15¢ Off Label 60's

\$1.49

Aim

15¢ Off label

6.4 oz. Tube

99¢

\$1.67 Value

PONDS CREAM & COCCA BUTTER

LOTION 8 oz.

\$1.19

AYDS REDUCING PLAN CANDY

12 3/4 oz.

\$2.50 Value

\$1.55

Sinex



1/2 oz. Spray

\$1.88

\$2.09 Value

EARTHBORN SHAMPOO

8 oz. — \$1.85 Value

\$1.49

TAME CREME RINSE

16 oz. — \$2.58 Value

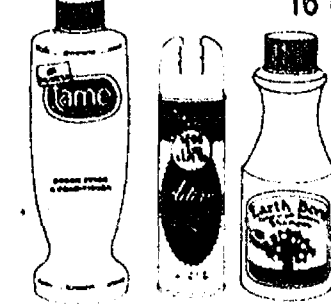

ADORN HAIRSPRAY

9 oz. — \$2.49 Value

Your Choice

\$1.59

Thank You

FOR SHOPPING AT...

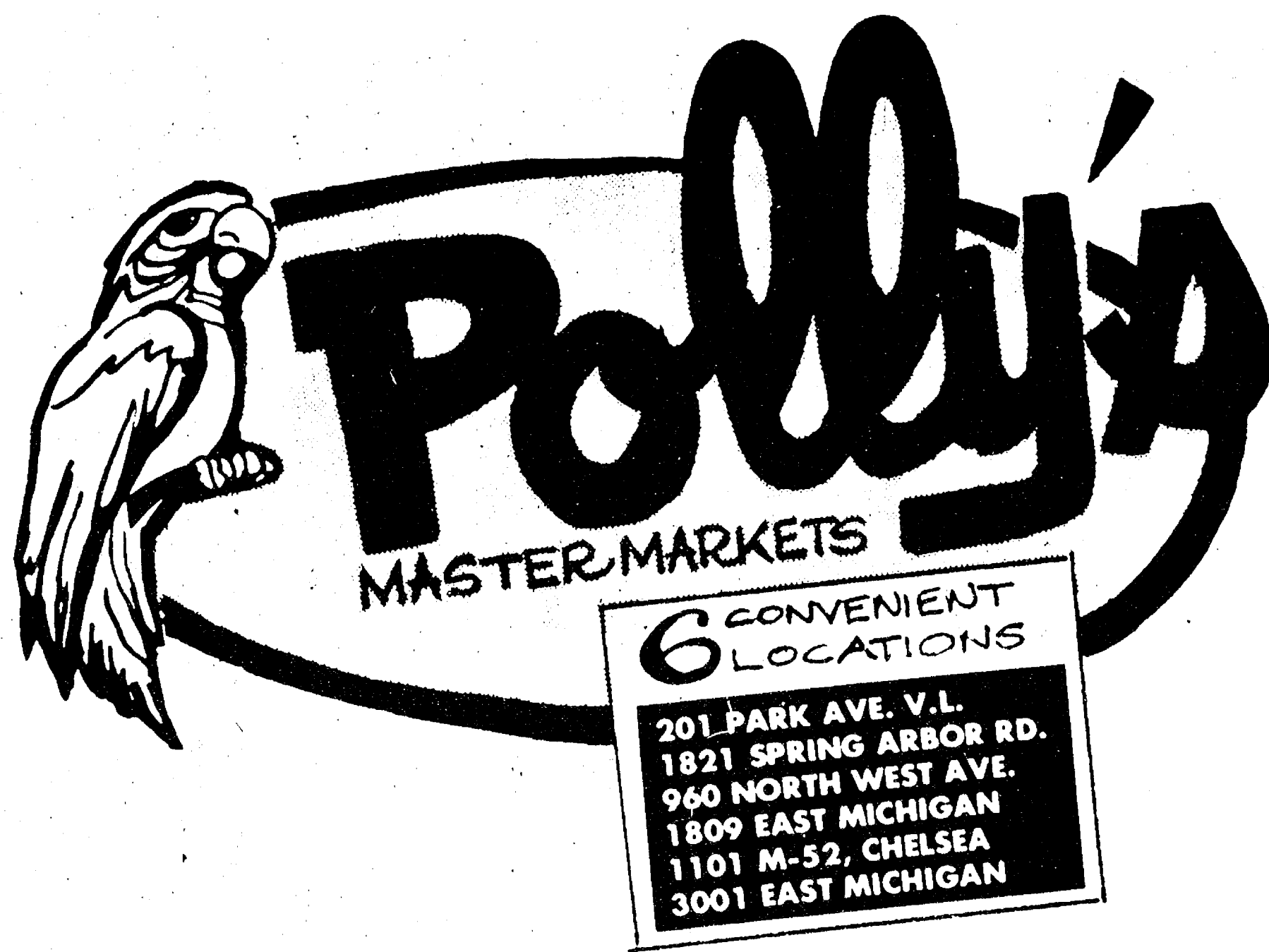

WHERE WE ARE
HAPPY TO.....

save YOU MONEY!